

Lyon Matte 3-Door Wardrobe w/2-Draw erStorage

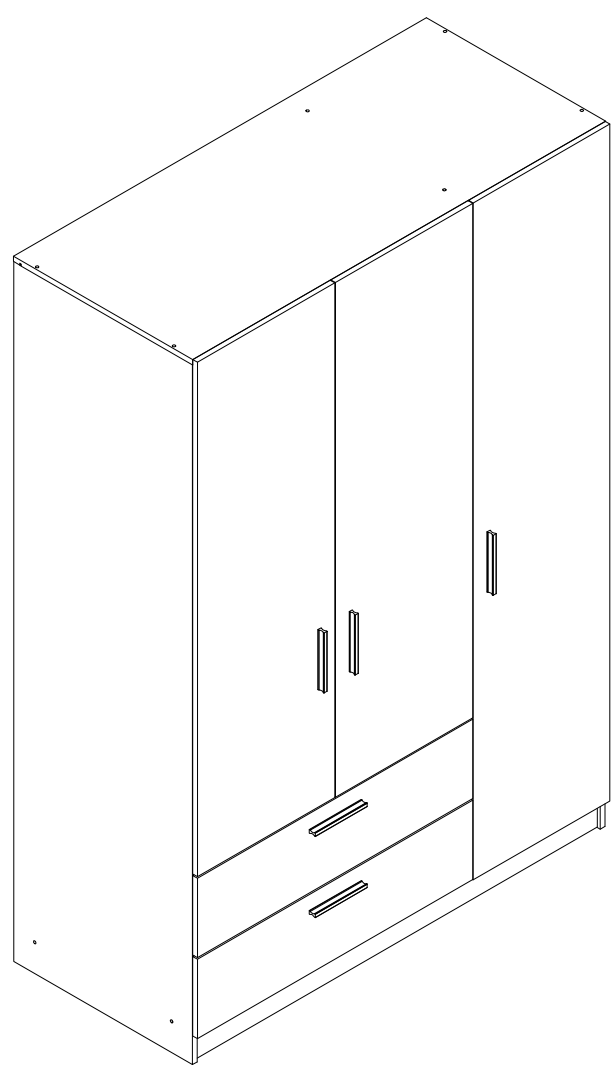



ATTENTION: Is your product damaged or missing assembly instructions?

DO NOT RETURN!!!PLEASE READ THE FOLLOWING!!!

For Replacement / Missing Parts: www.modarte.com/parts

For Assembly Instructions and Assembly Videos: <https://modarte.com/assembly/>

All other enquiries, please send email to: operations@modarte.com or 973-264-1228

IF YOU ARE MISSING PARTS, OR PARTS ARRIVED DAMAGED:

For fastest service, please contact us and we will mail you replacements parts the next business day. To request replacement parts, please fill out a parts request form on our website at www.modarte.com/parts, or email us at operations@modarte.com. DO NOT RETURN TO THE RETAILER.









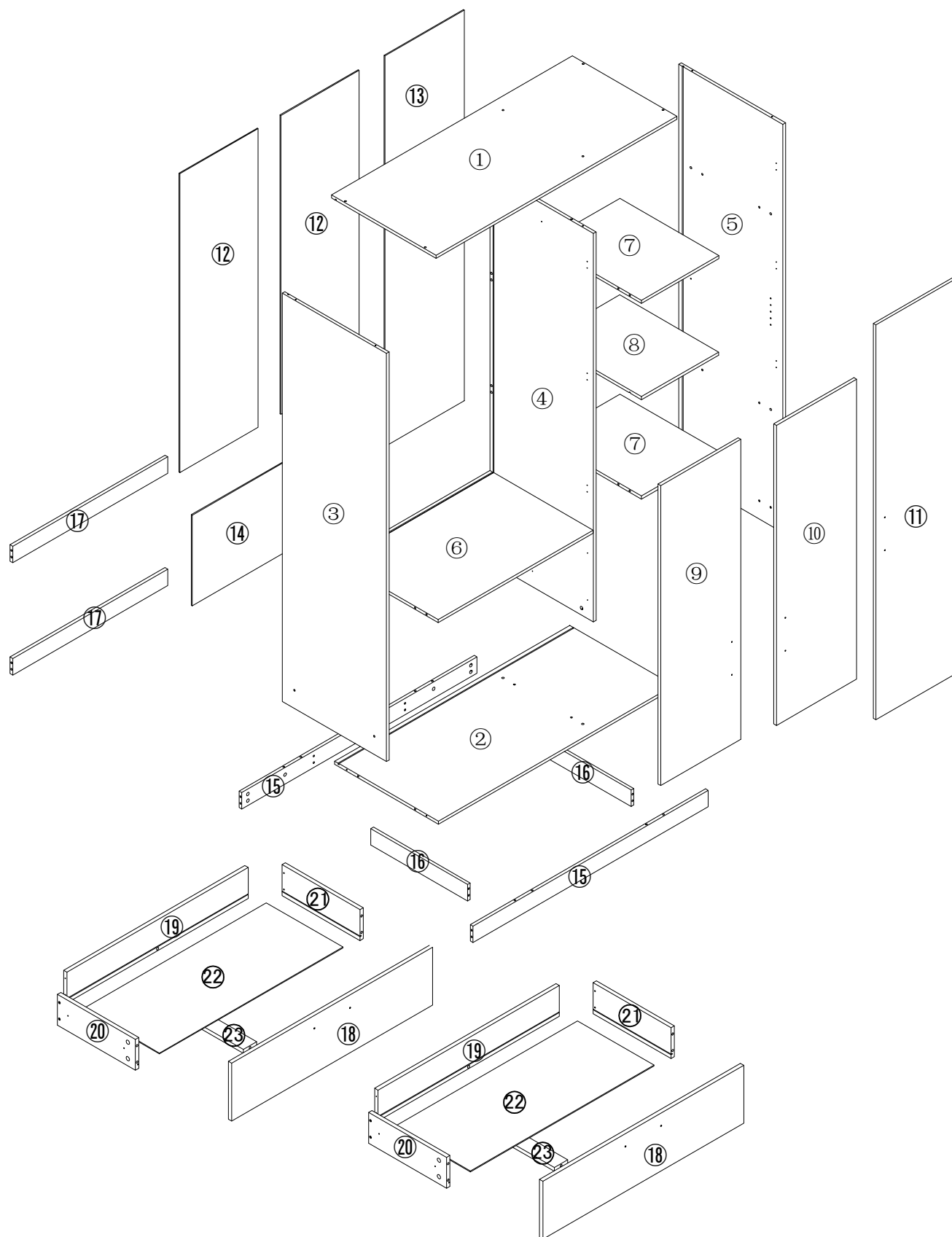

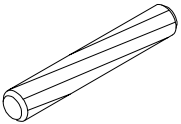
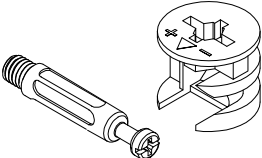
CUSTOMER CARE

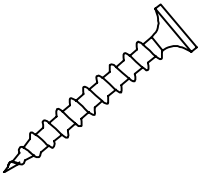
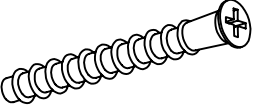
For any other customer service enquiries, please feel free to reach out to us:

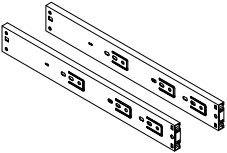
operations@modarte.com or 973-264-1228

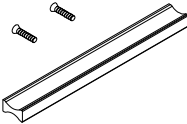
Thank You!

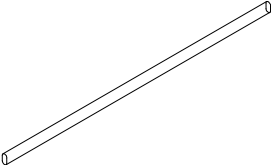
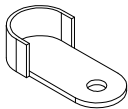
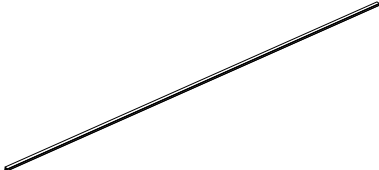

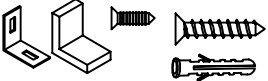
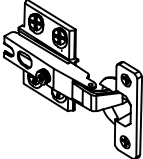
<p>A</p>  <p>$\Phi 8 \times 40 \text{MM}$ 29 pcs</p>	<p>B</p>  <p>55 pcs</p>	<p>C</p>  <p>$\Phi 3.5 \times 14 \text{MM}$ 106 pcs</p>
<p>D</p>  <p>$\Phi 3 \times 35 \text{MM}$ 8 pcs</p>	<p>E</p>  <p>$\Phi 7 \times 50 \text{MM}$ 10 pcs</p>	<p>F</p>  <p>4 pcs</p>
<p>G</p>  <p>2 pcs</p>	<p>H</p>  <p>22 pcs</p>	<p>J</p>  <p>5 pcs</p>
<p>K</p>  <p>8 pcs</p>	<p>L</p>  <p>1 pcs</p>	<p>M</p>  <p>2 pcs</p>
<p>N</p>  <p>1 pcs</p>	<p>O</p>  <p>65 pcs</p>	<p>W</p>  <p>3 pcs</p>
<p>V</p>  <p>10 pcs</p>		

The using of drawer slide showing as below:

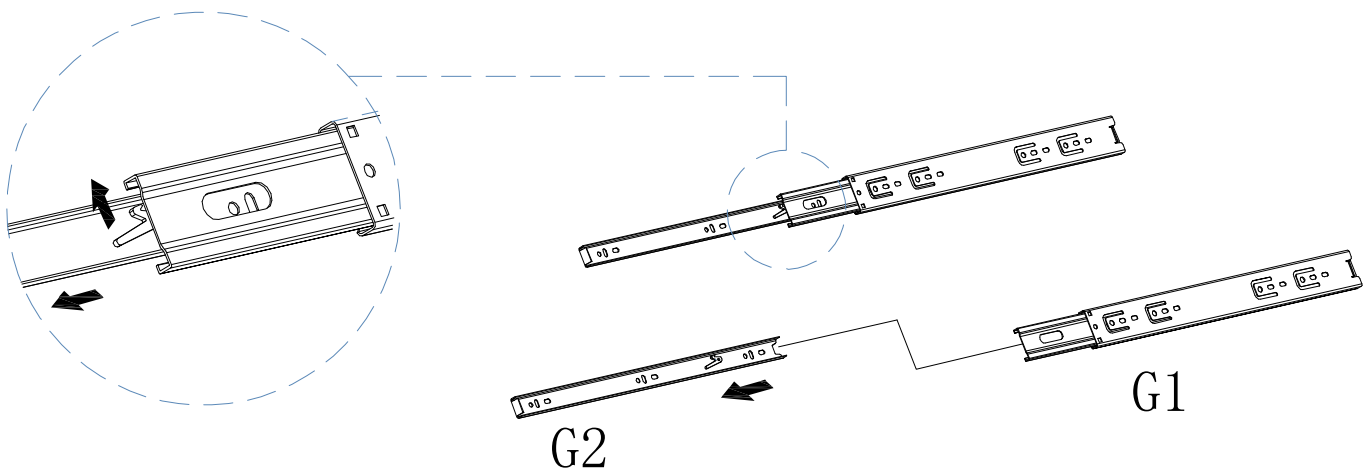

Advice 3 adult persons assemble this product!

STEP 1

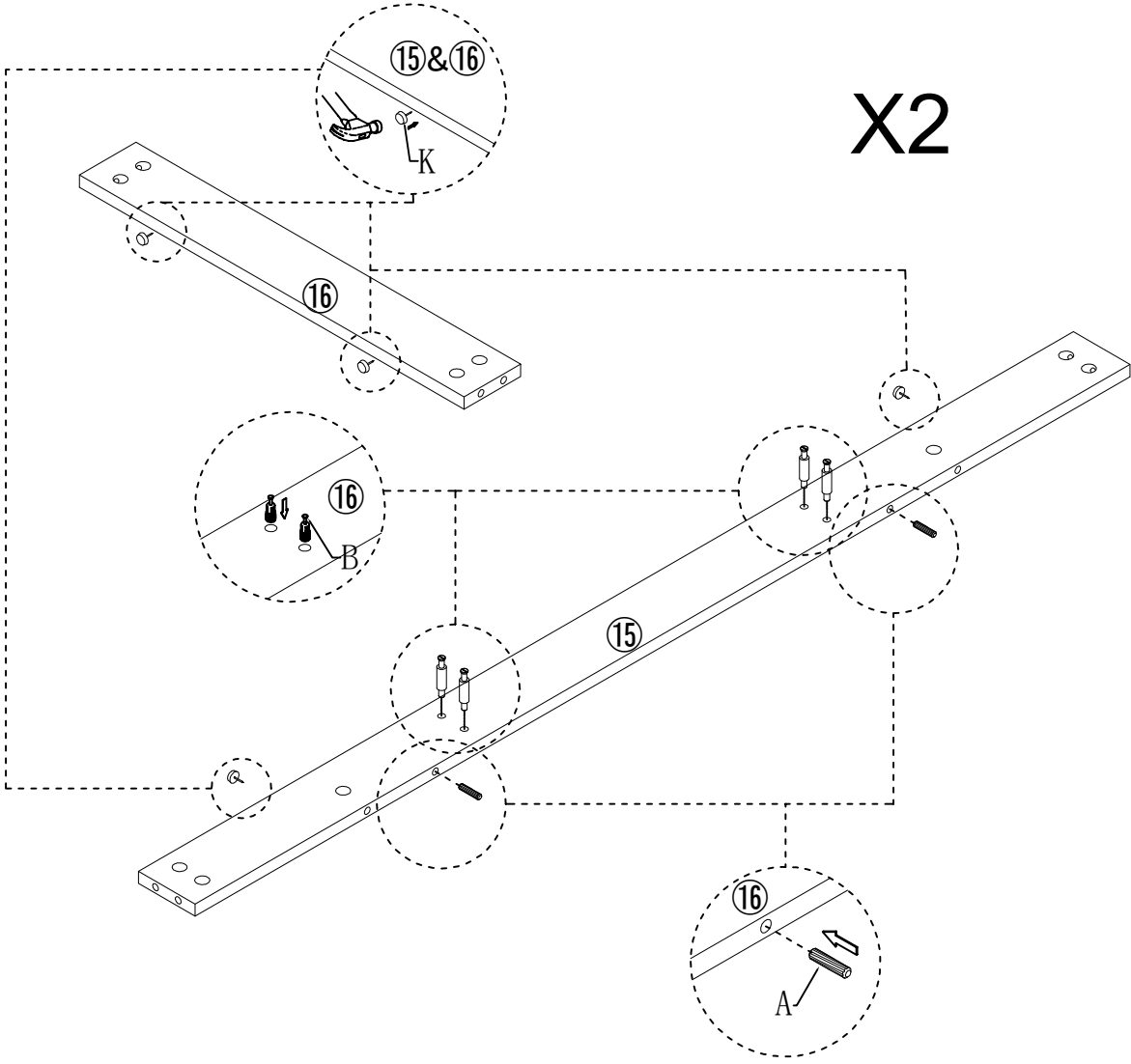

No.A
Quantity:4Pcs
Dowel



No.B
Quantity:8Pcs
Cam Bolt



No.K
Quantity:8Pcs
Ground Nail



STEP 2

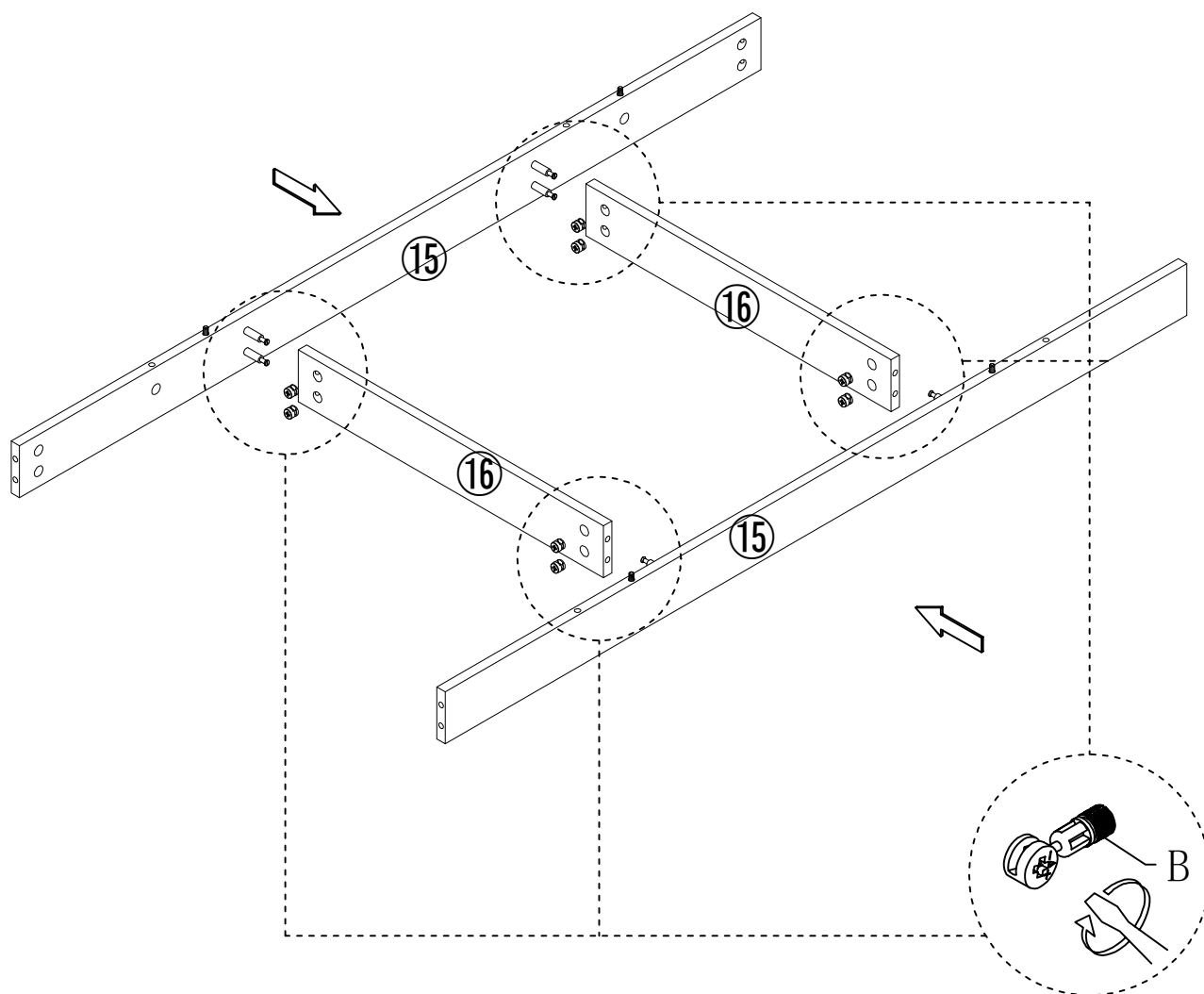

No.B
Quantity:8Pcs
Cam Nut



STEP 3

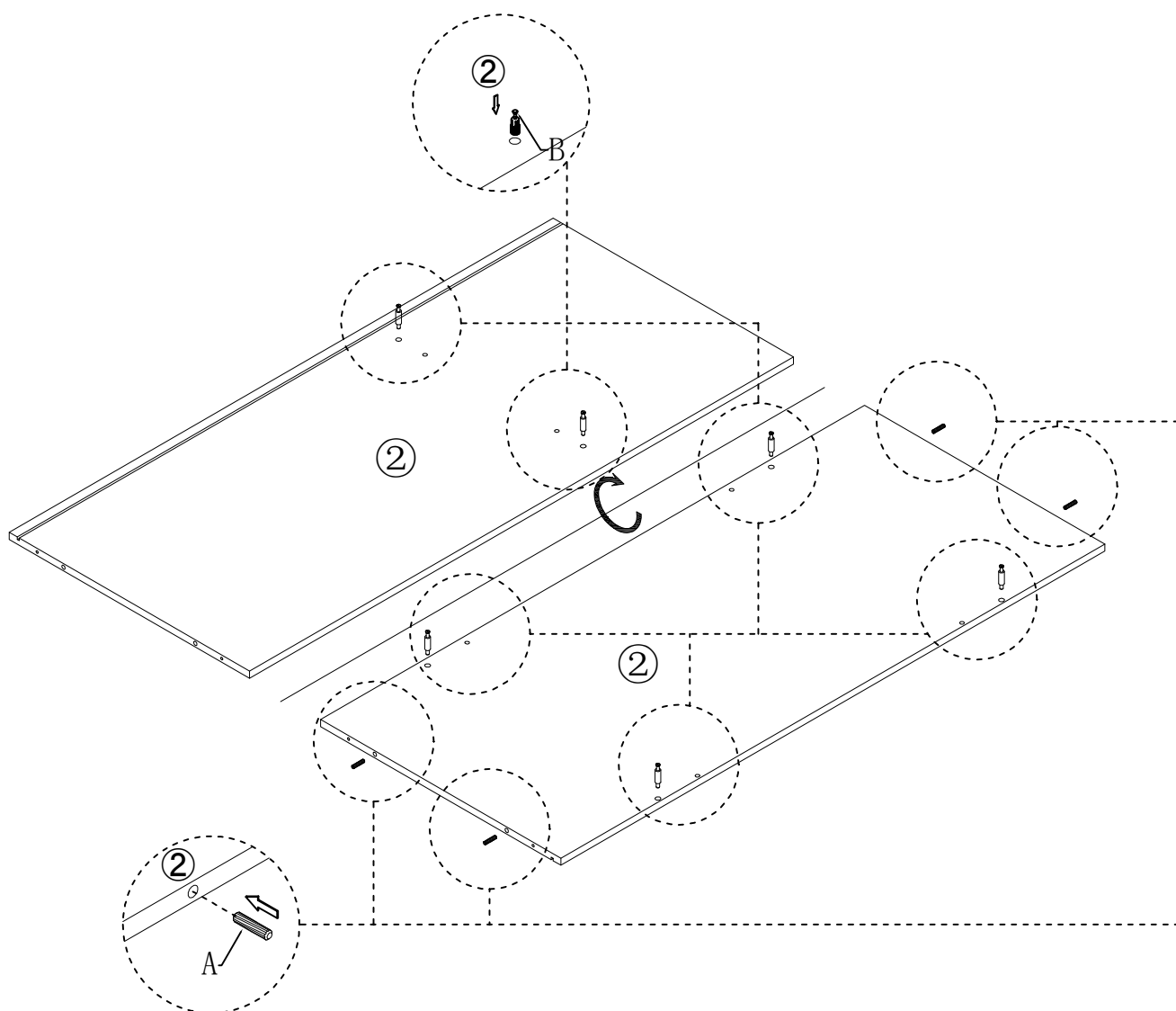

No.A
Quantity:4Pcs
Dowel



No.B
Quantity:6Pcs
Cam Bolt



STEP 4

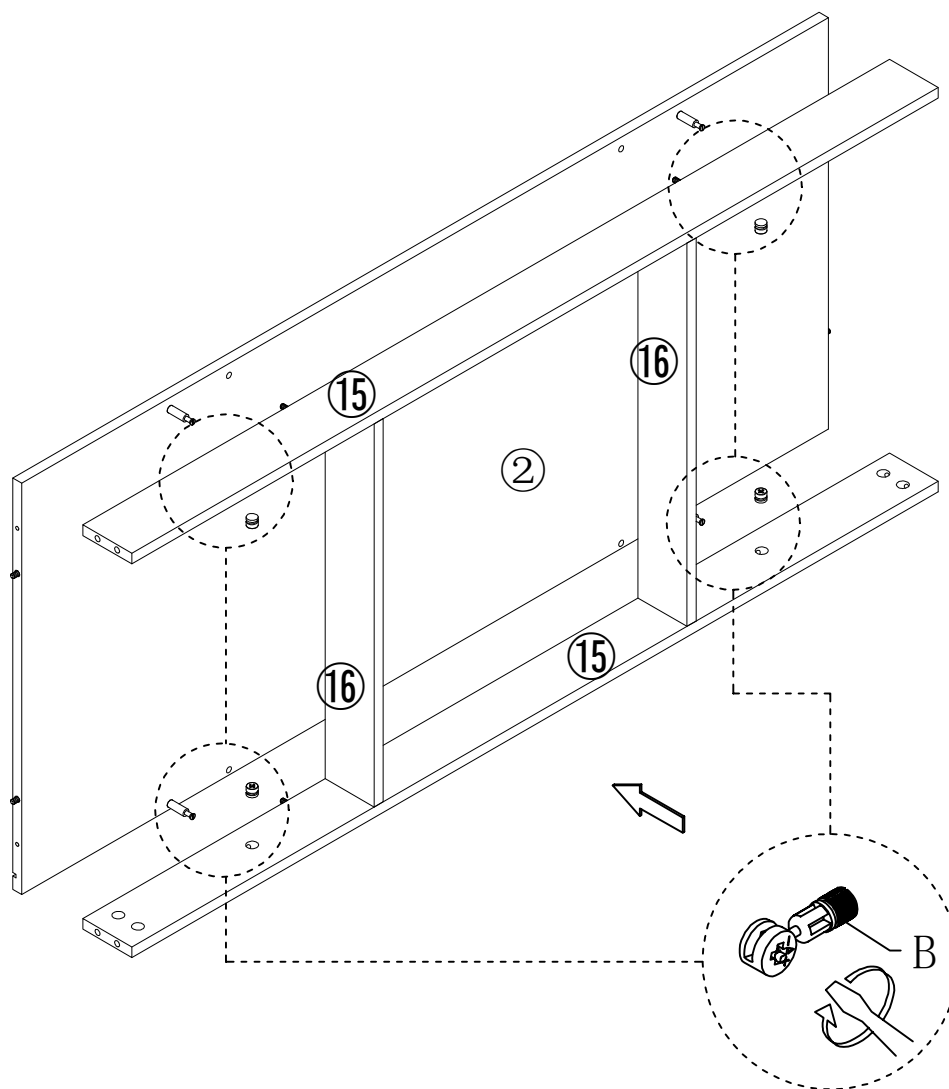

No.B
Quantity:4Pcs
Cam Nut



STEP 5

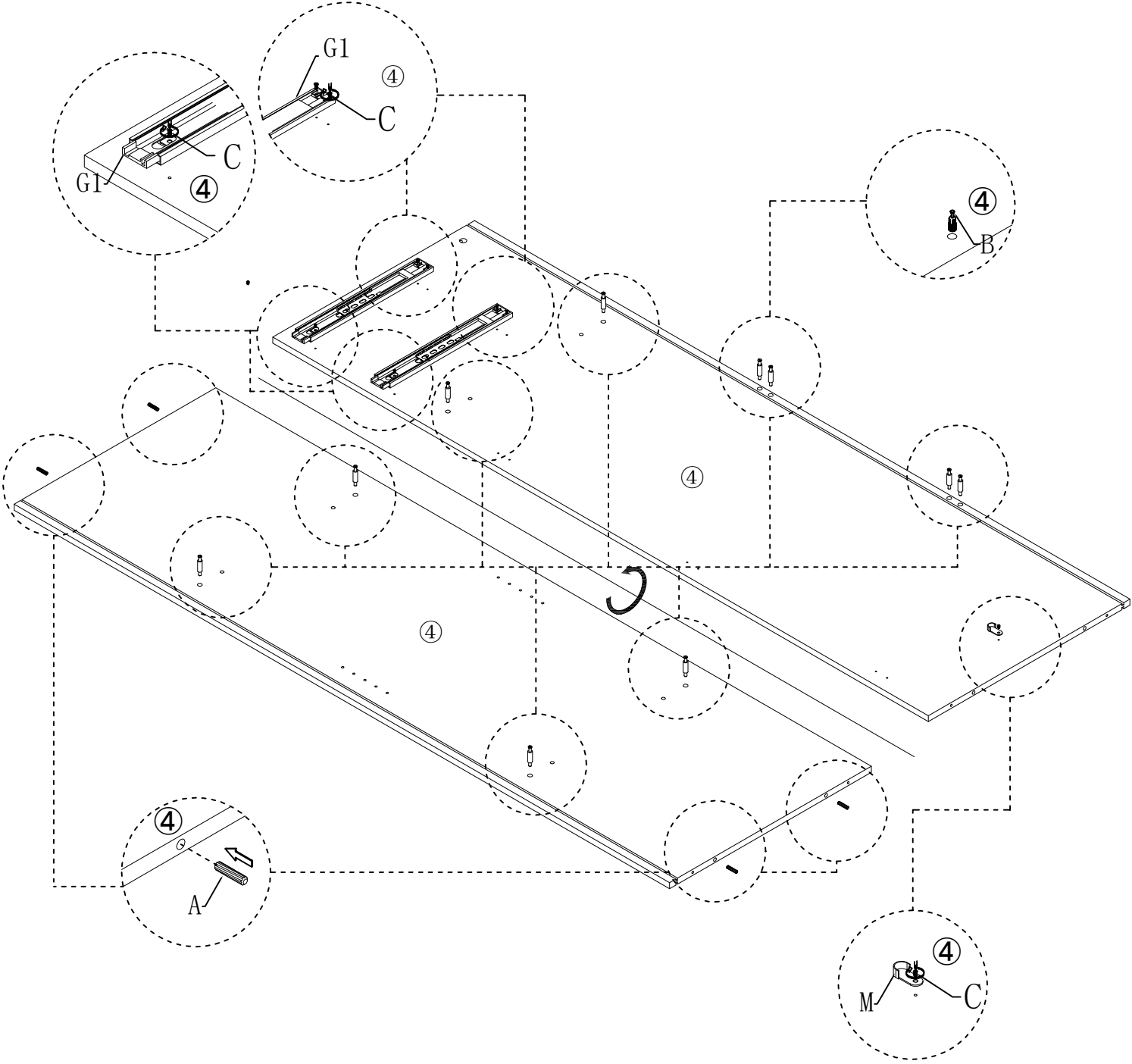

No.A
Quantity:4Pcs
Dowel



No.B
Quantity:10Pcs
Cam Bolt



No.C
Quantity:7Pcs
Screw M3.5*14mm



No.G1
Quantity:2Pcs
Drawer Runner



No.M
Quantity:1Pcs
Cam Bolt



STEP 6

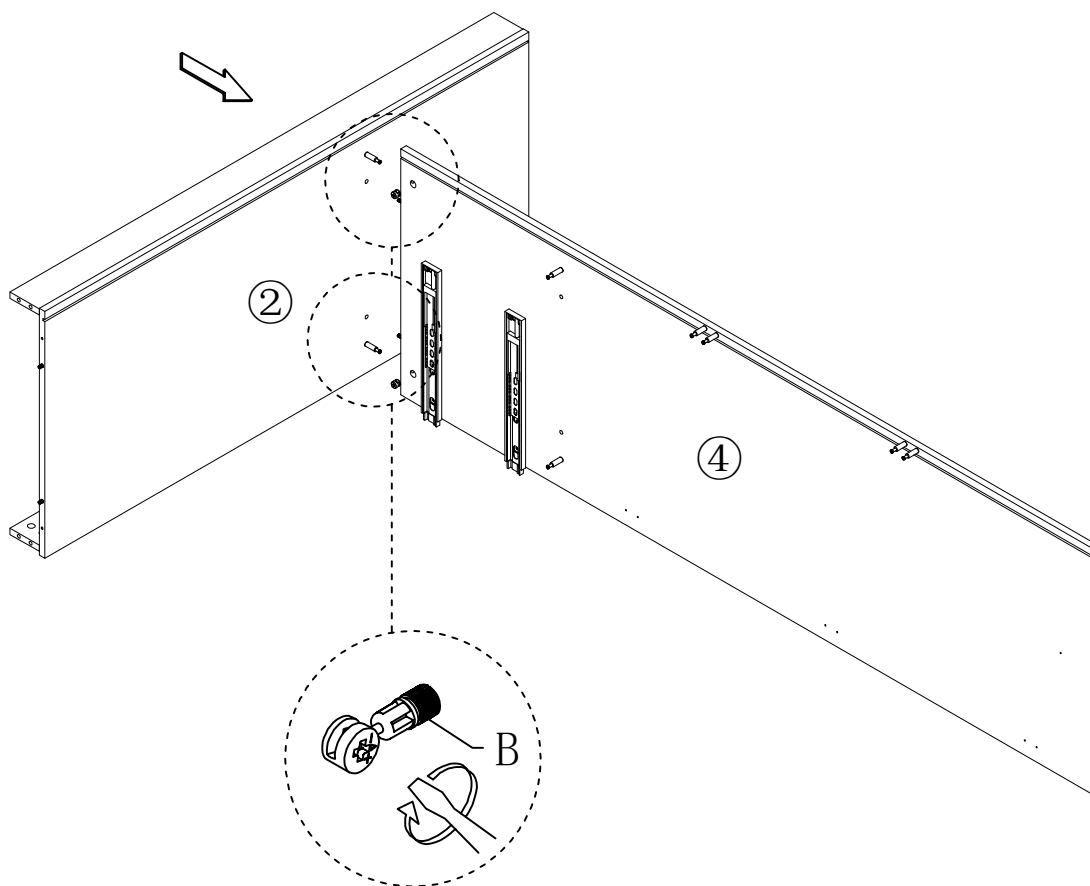

No.B
Quantity:2Pcs
Cam Nut



STEP 7

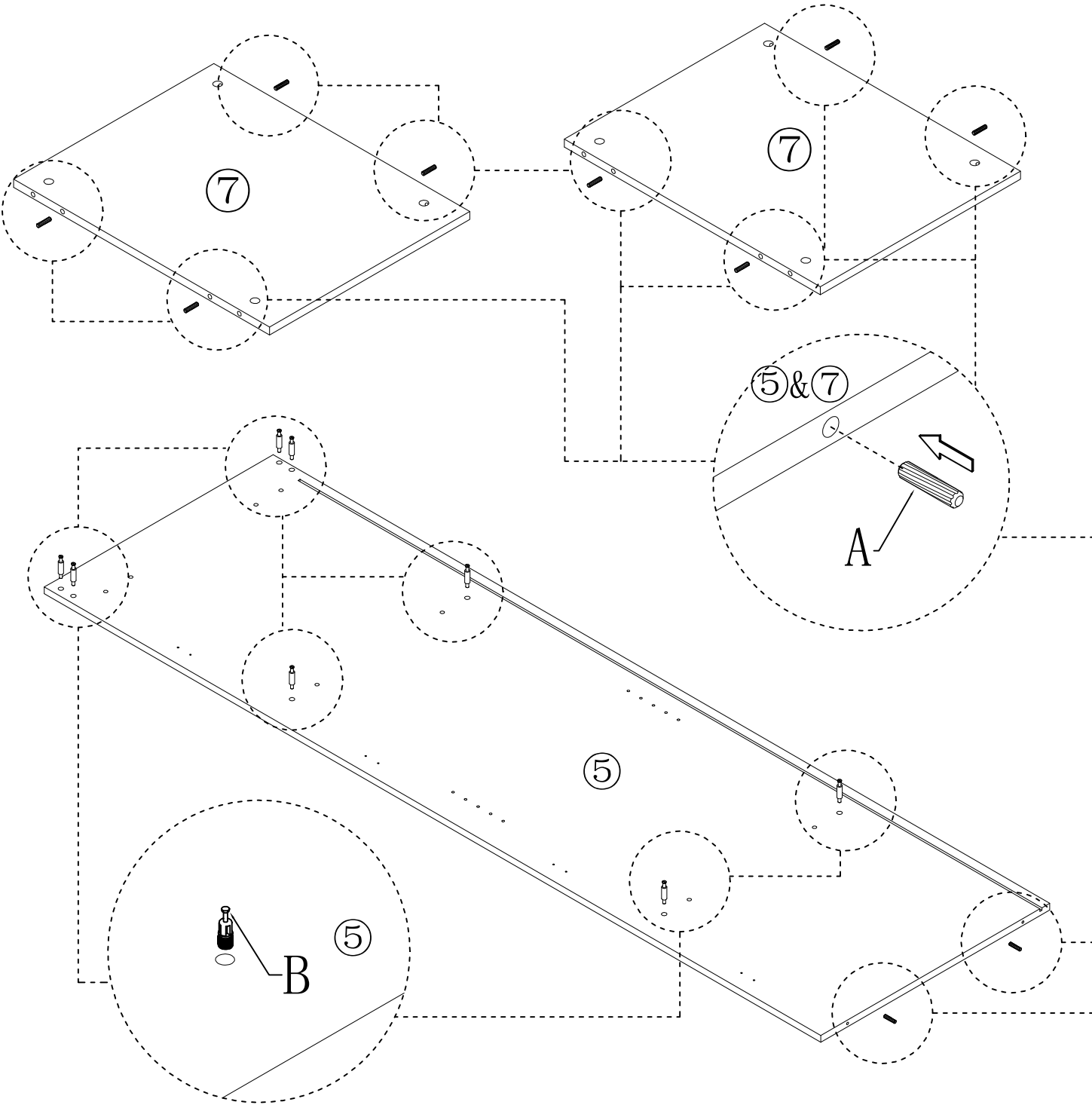

No.A
Quantity:10Pcs
Dowel



No.B
Quantity:8Pcs
Cam Bolt



STEP 8

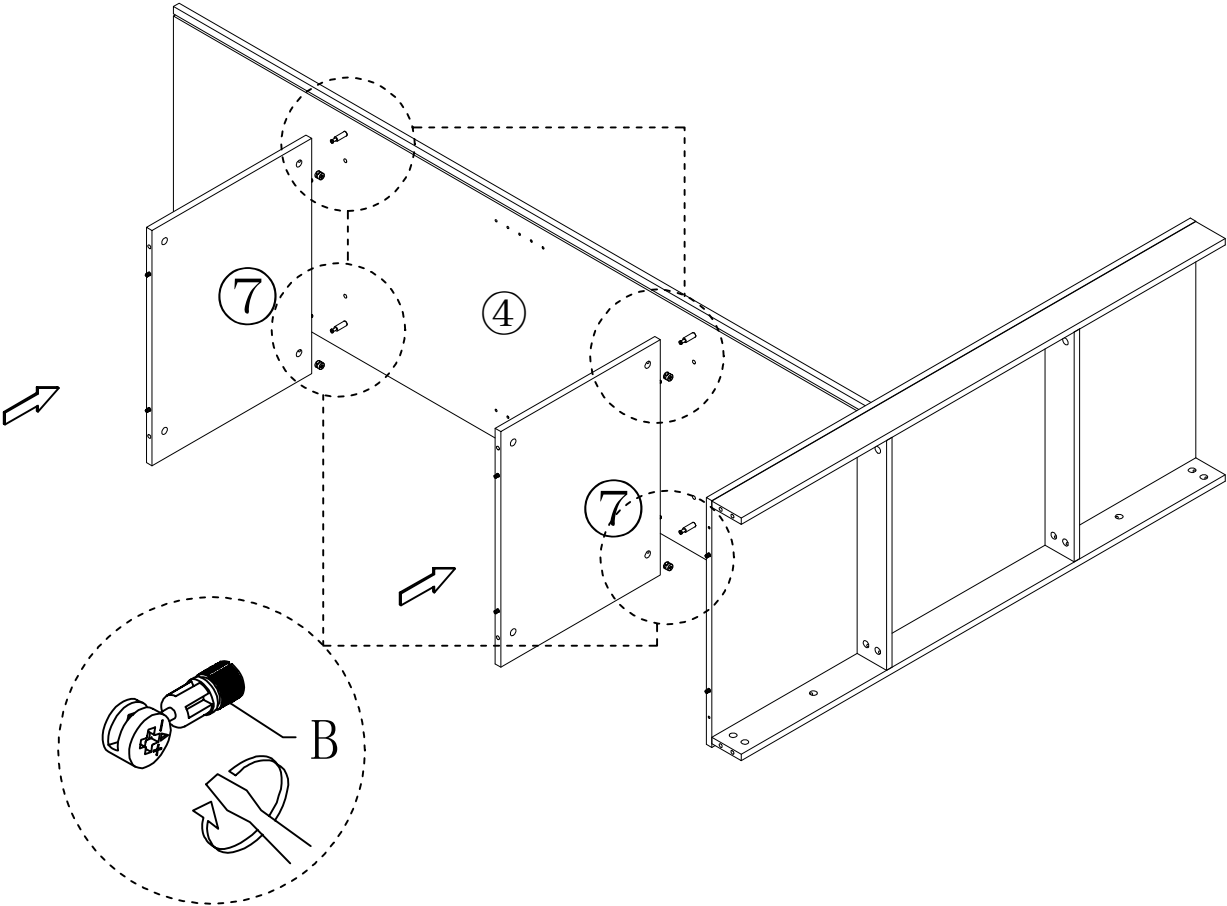

No.B
Quantity:4Pcs
Cam Nut



STEP 9

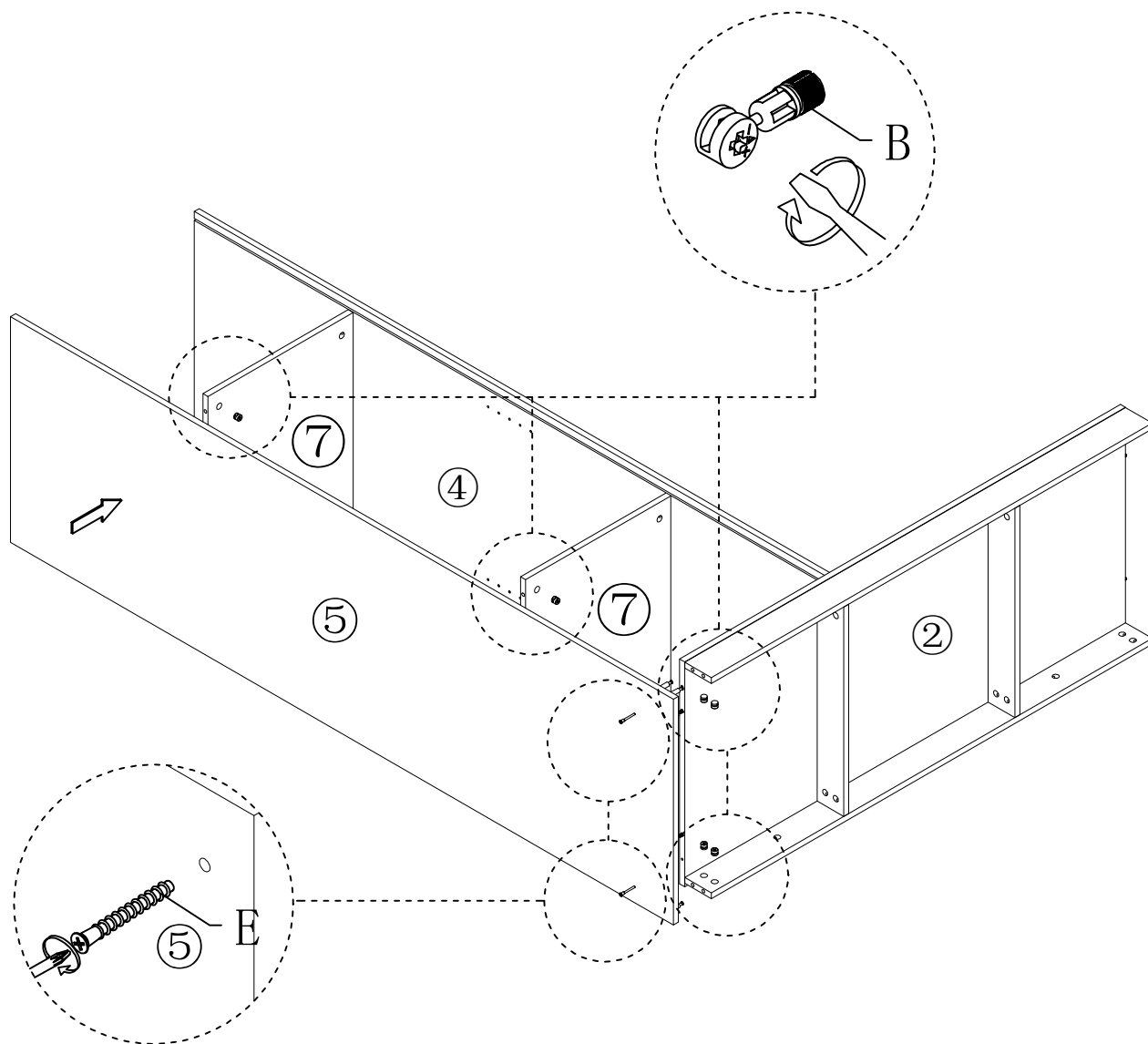

No.B

Quantity:8Pcs
Cam Nut



No.E

Quantity:2Pcs
Screw M7*50mm



STEP 10

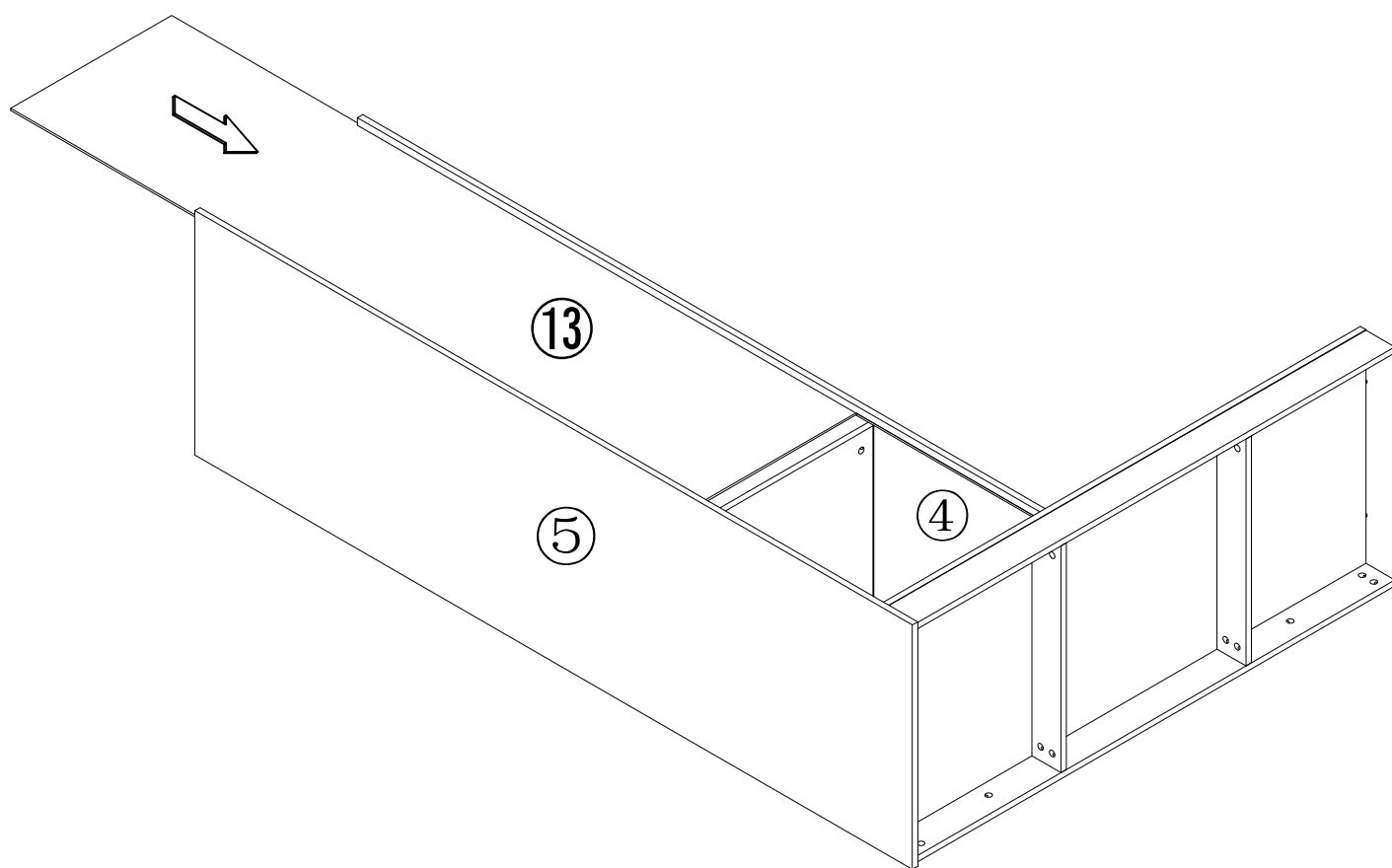

STEP 11

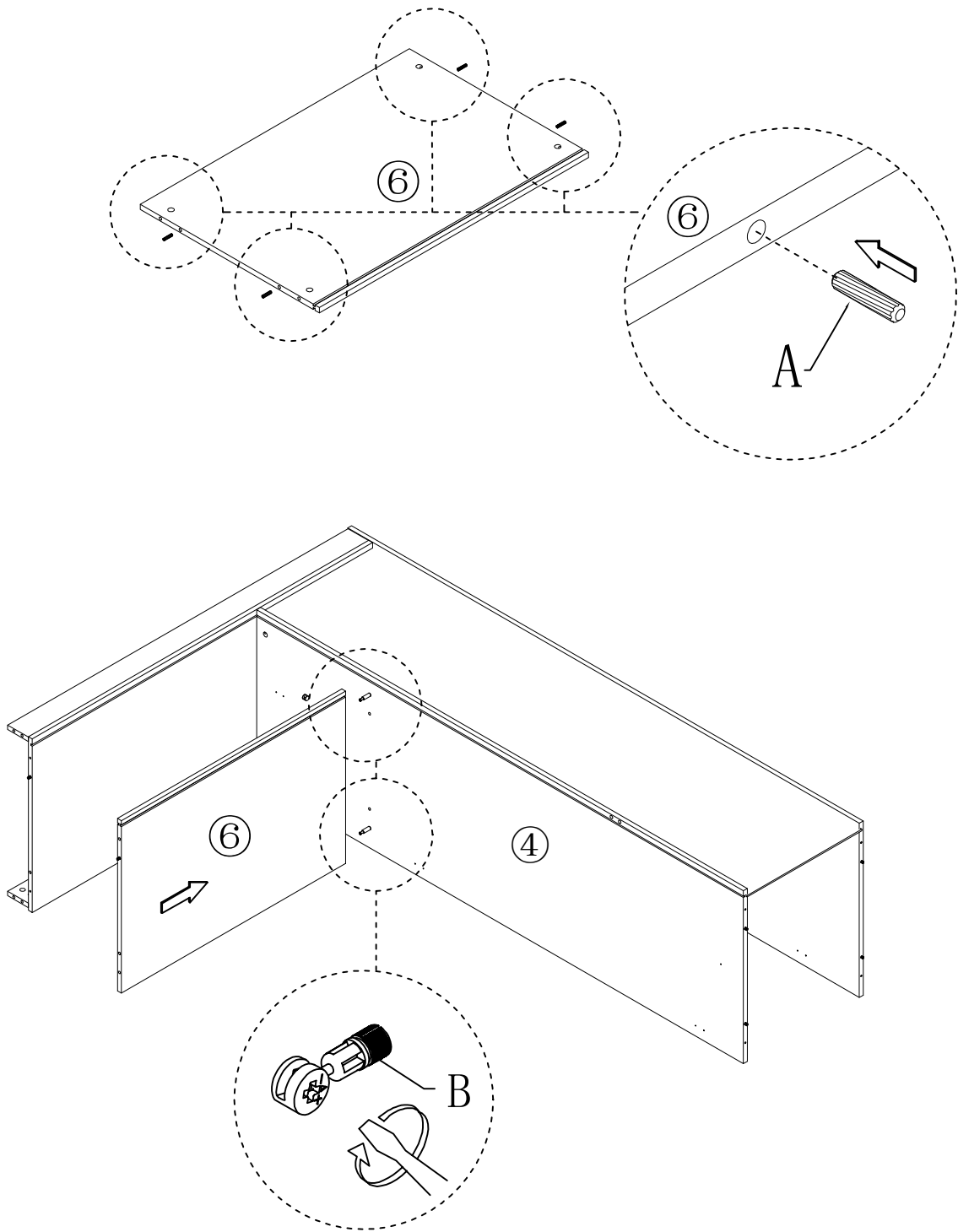

No.A
Quantity:4Pcs
Dowel



No.B
Quantity:2Pcs
Cam Nut



STEP 12

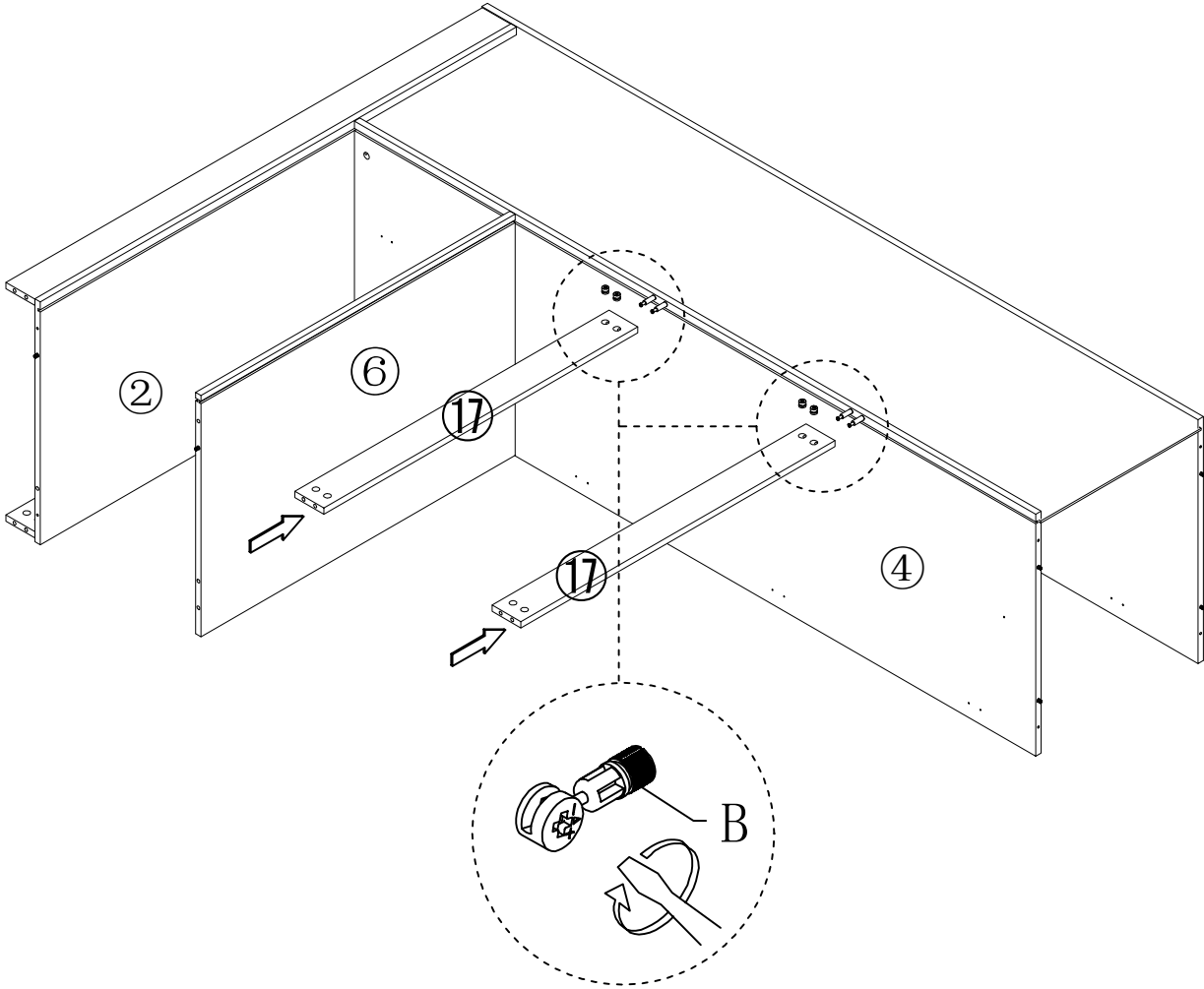

No.B
Quantity:4Pcs
Cam Nut



STEP 13

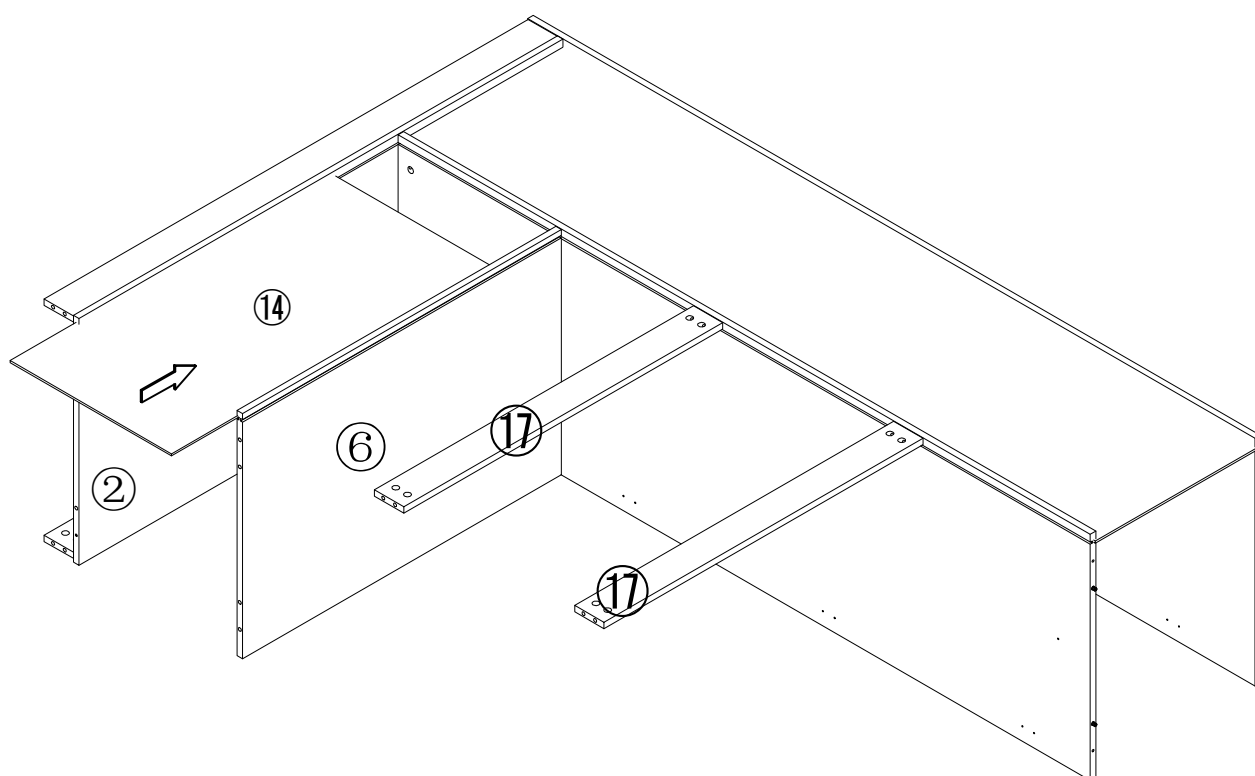

STEP 14

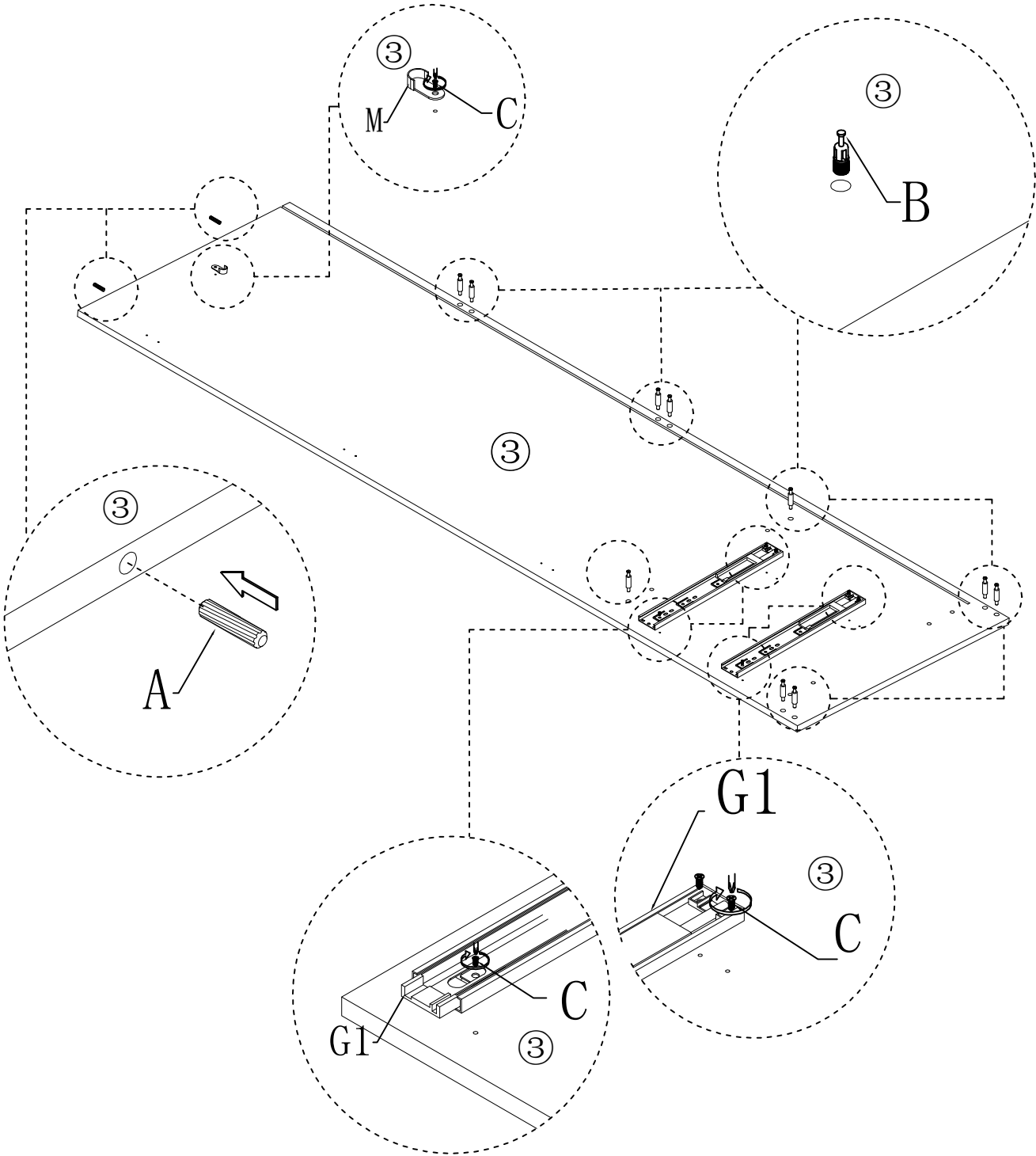

No.A
Quantity:2Pcs
Dowel



No.B
Quantity:10Pcs
Cam Bolt



No.C
Quantity:7Pcs
Screw M3.5*14mm



No.G1
Quantity:2Pcs
Drawer Runner



No.M
Quantity:1Pcs
Cam Bolt



STEP 15

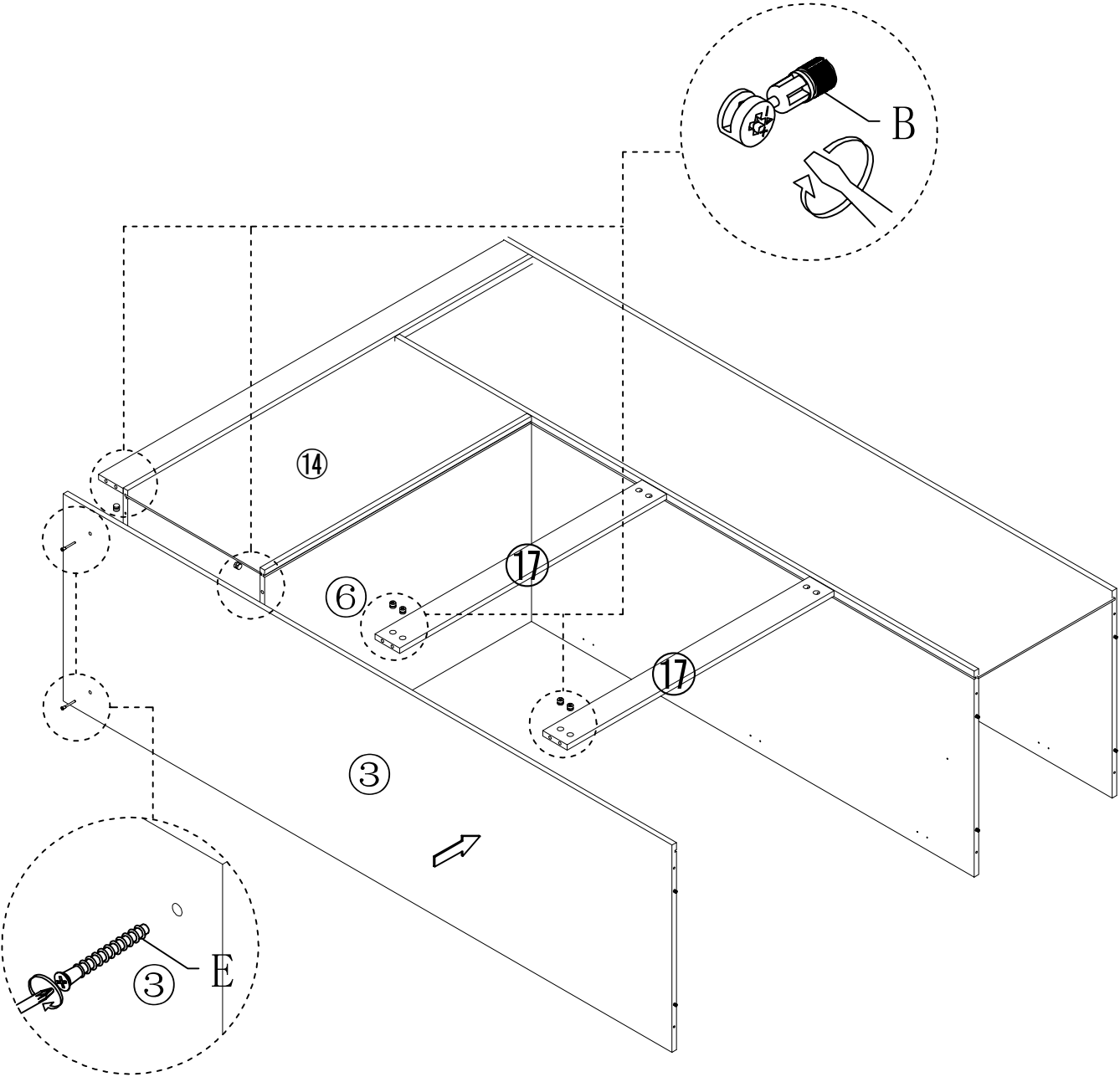

No.B
Quantity:10Pcs
Cam Nut



No.E
Quantity:2Pcs
Screw M7*50mm



STEP 16

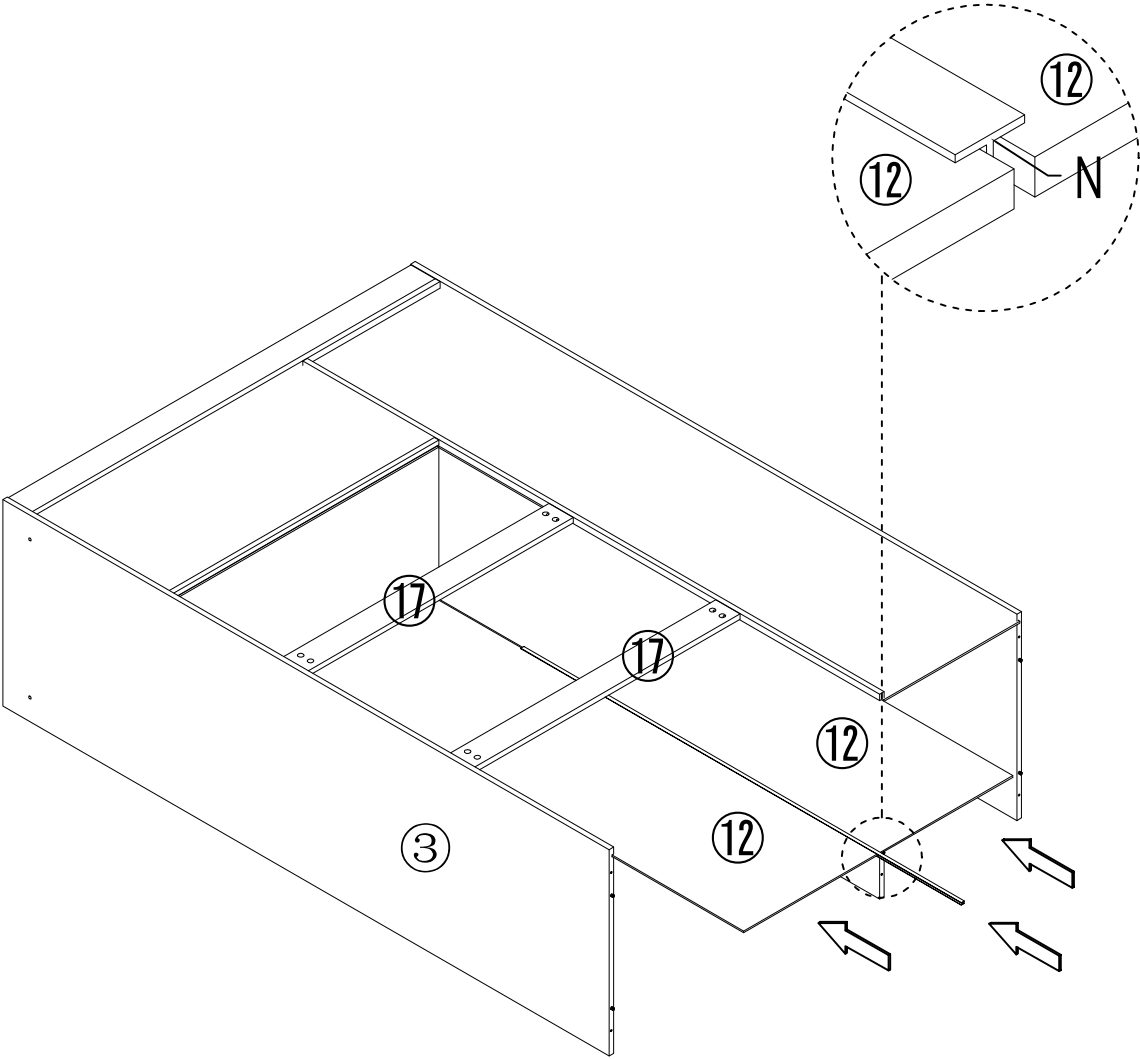

No.N
Quantity:1Pcs
H Strip

STEP 17

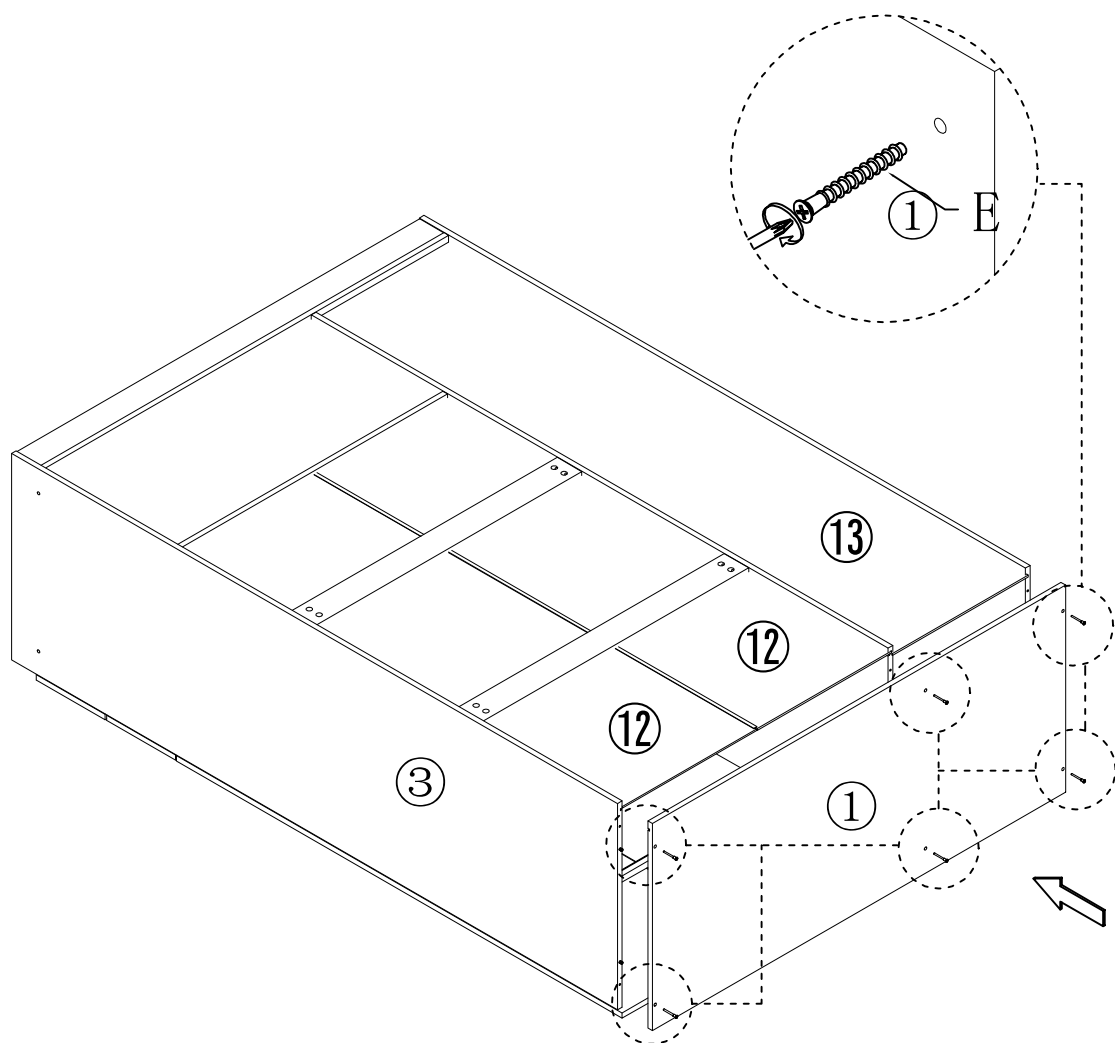

No.E
Quantity:6Pcs
Screw M7*50mm



STEP 18

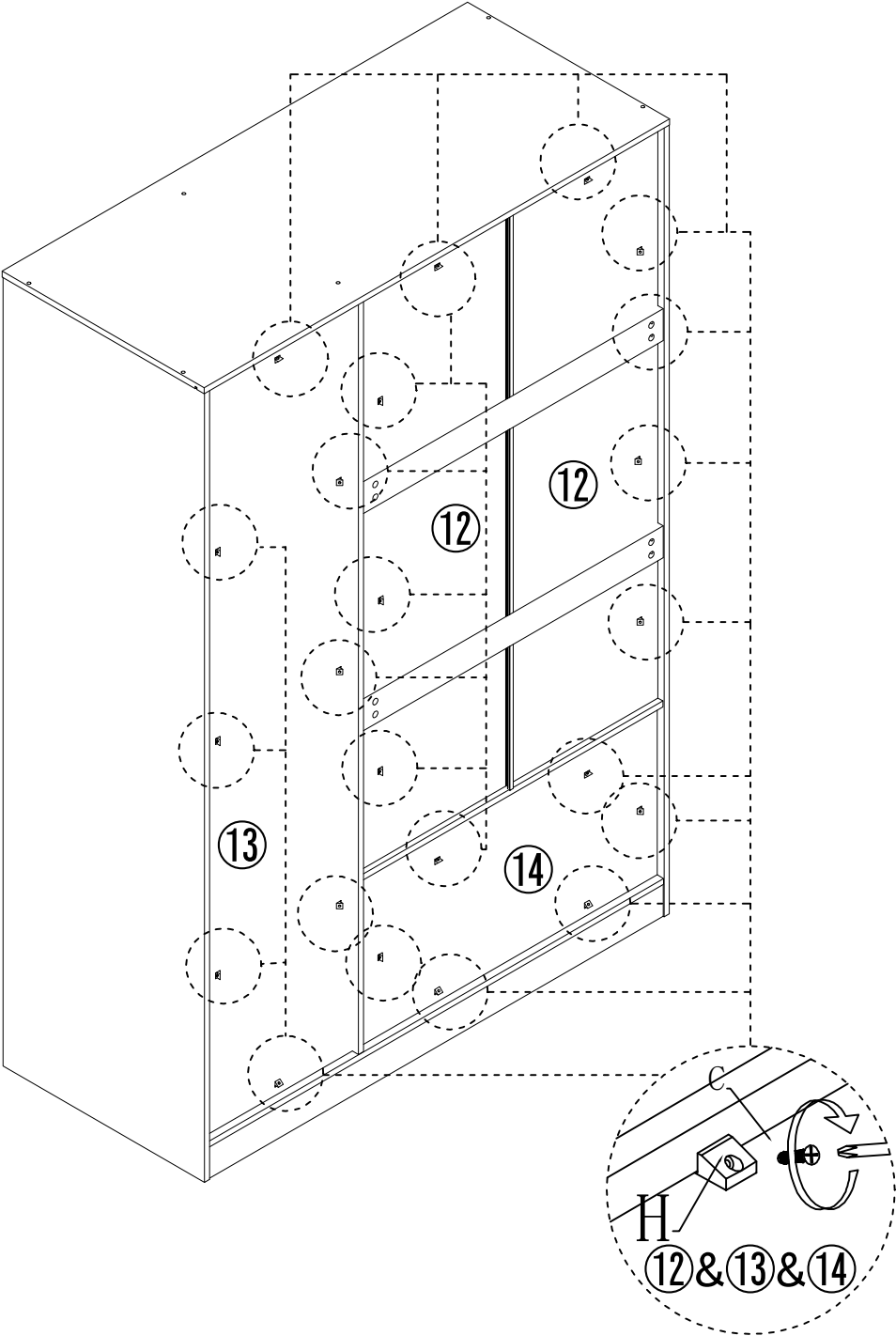

No.C

Quantity:22Pcs
Screw M3.5*14mm



No.H

Quantity:22Pcs
Back Plate Clamp

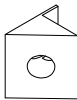

STEP 19

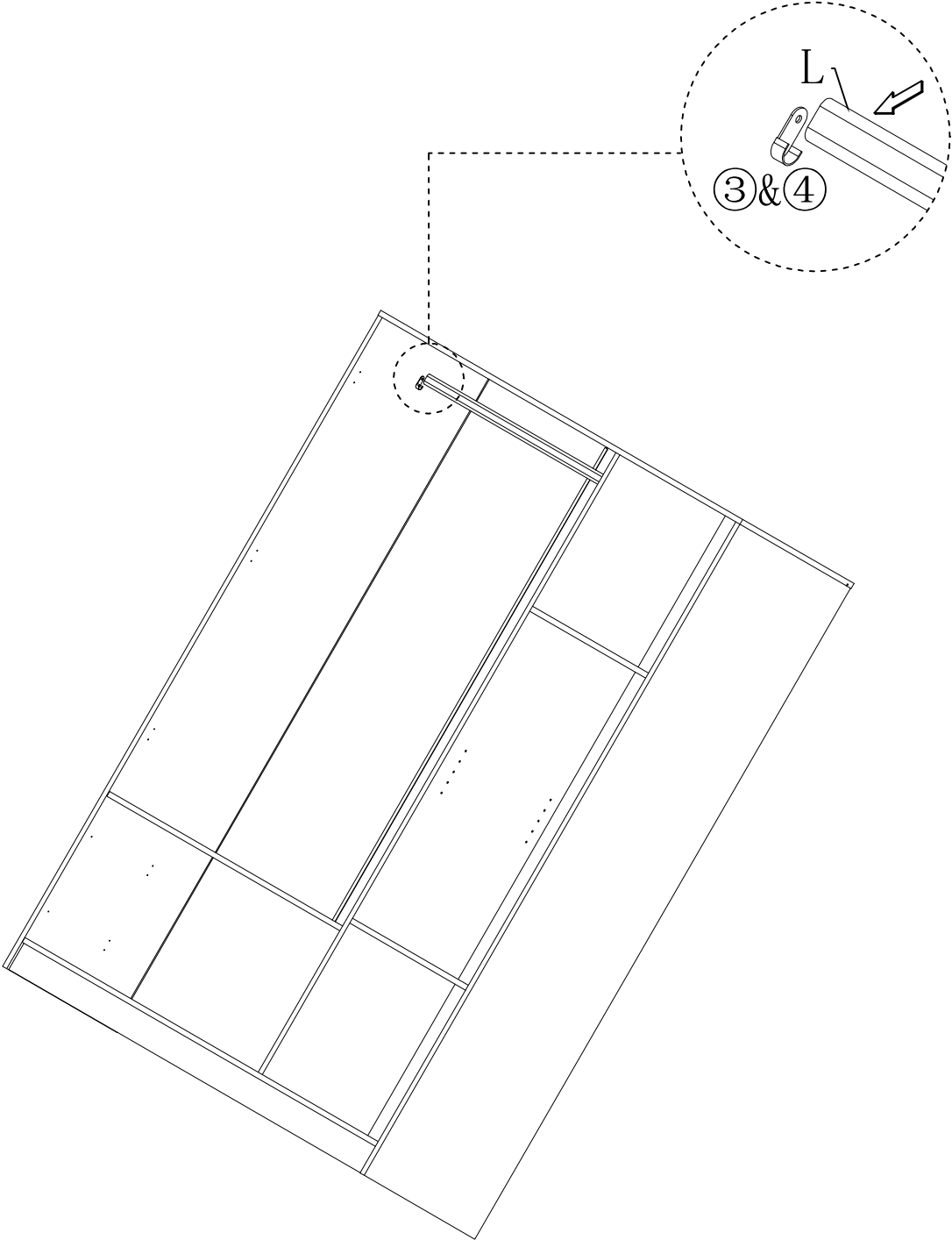

No.L
Quantity:1Pcs
hange Rod

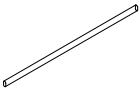

STEP 20

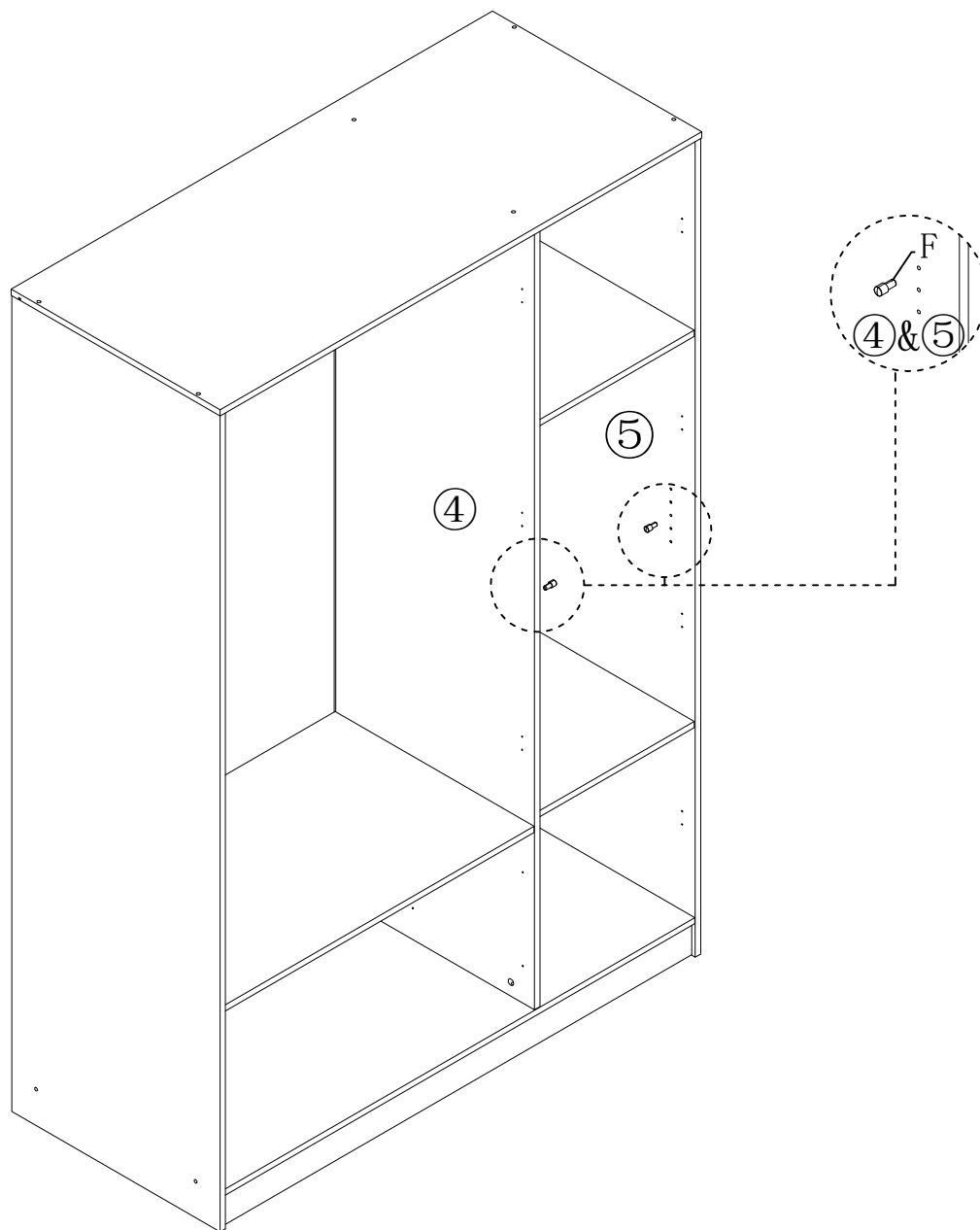

No.F
Quantity:4Pcs
Shelf Support



STEP 21

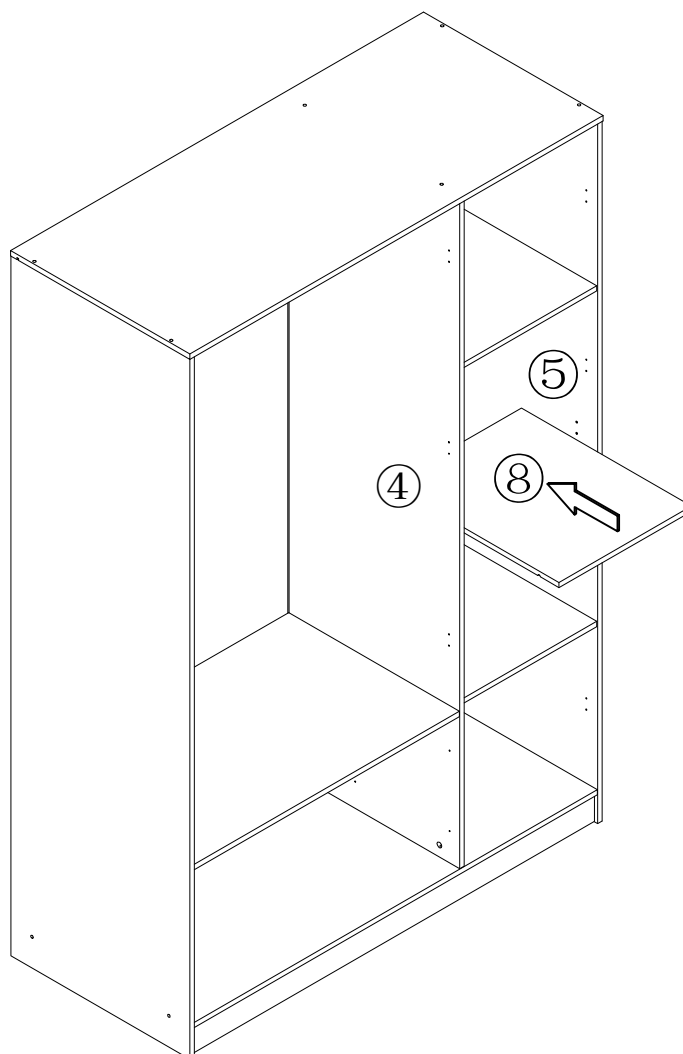

STEP 22

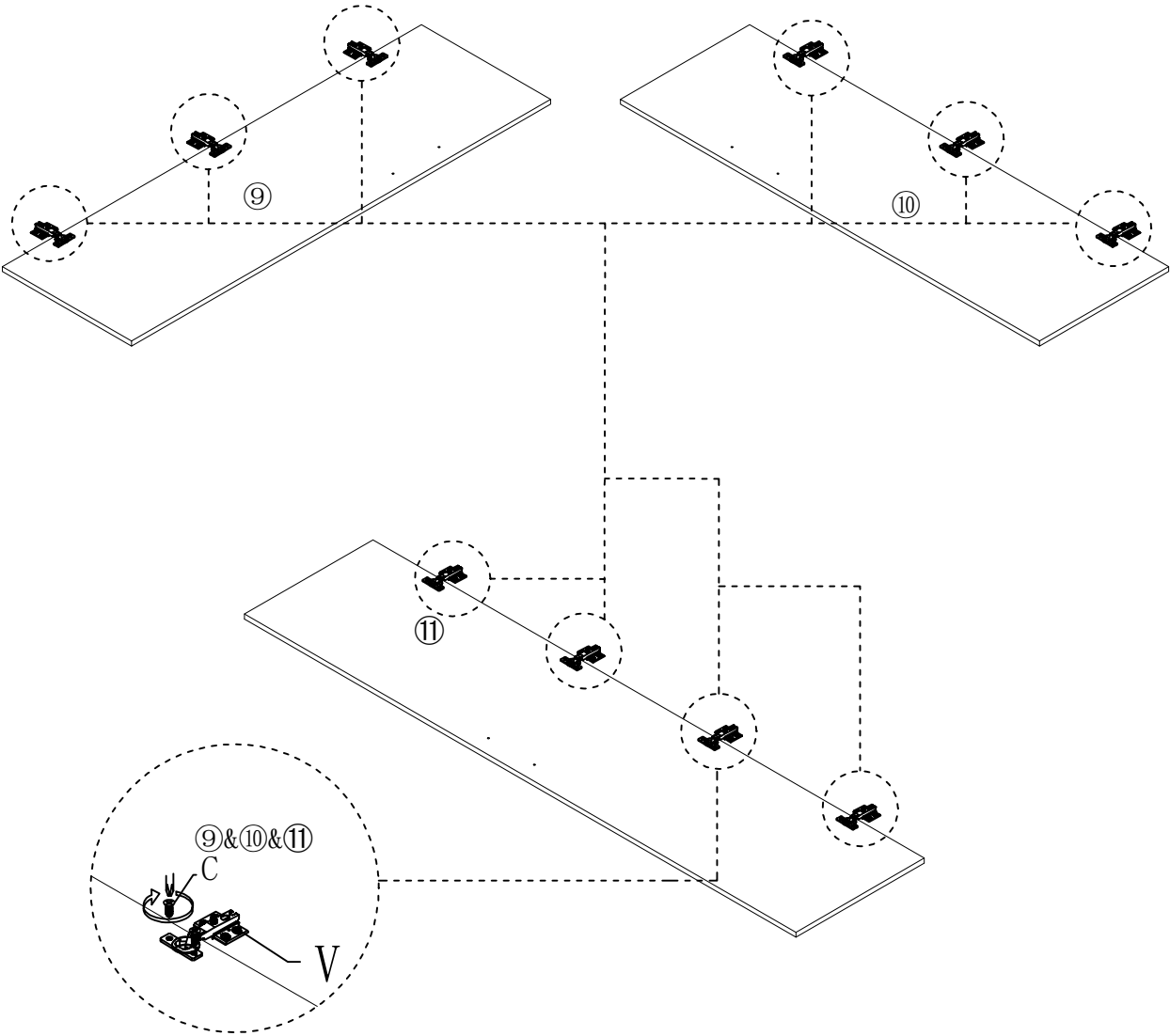

No.C

Quantity:20Pcs
Screw M3.5*14mm



No.V

Quantity:10Pcs
Hinges



STEP 23

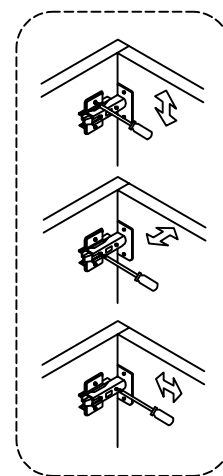
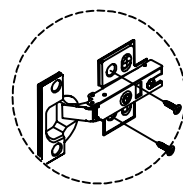
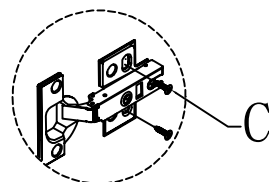
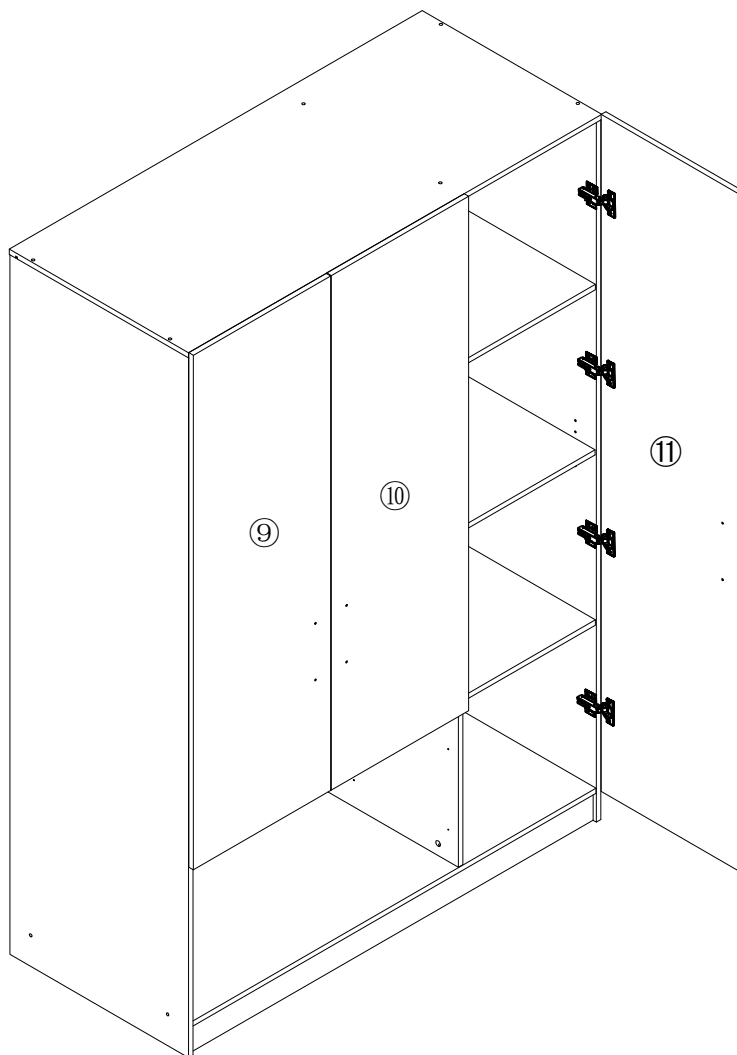

No.C

Quantity:40Pcs
Screw M3.5*14mm



STEP 24

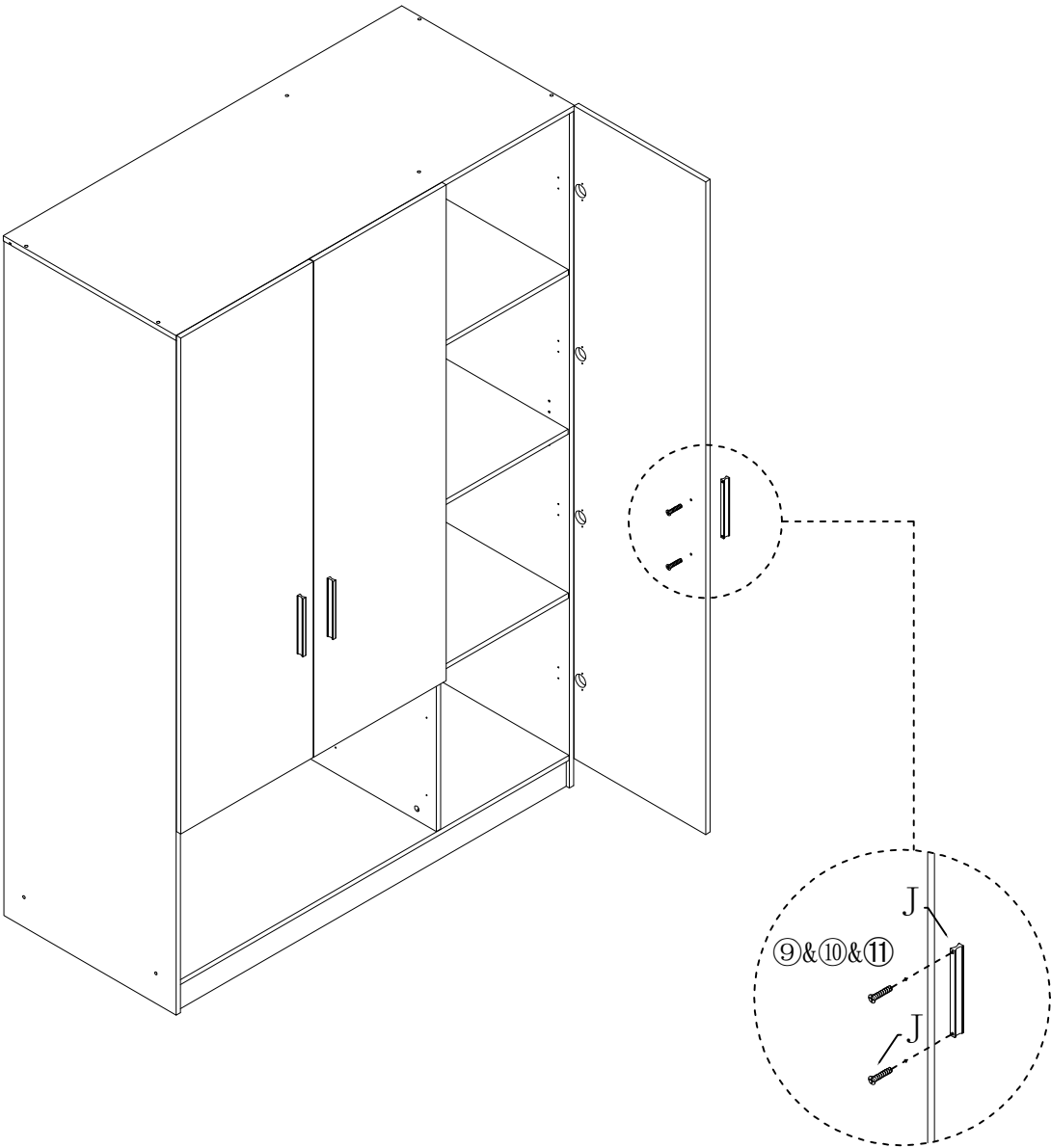

No.J
Quantity:3Pcs
Handle

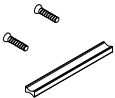

STEP 25

X2

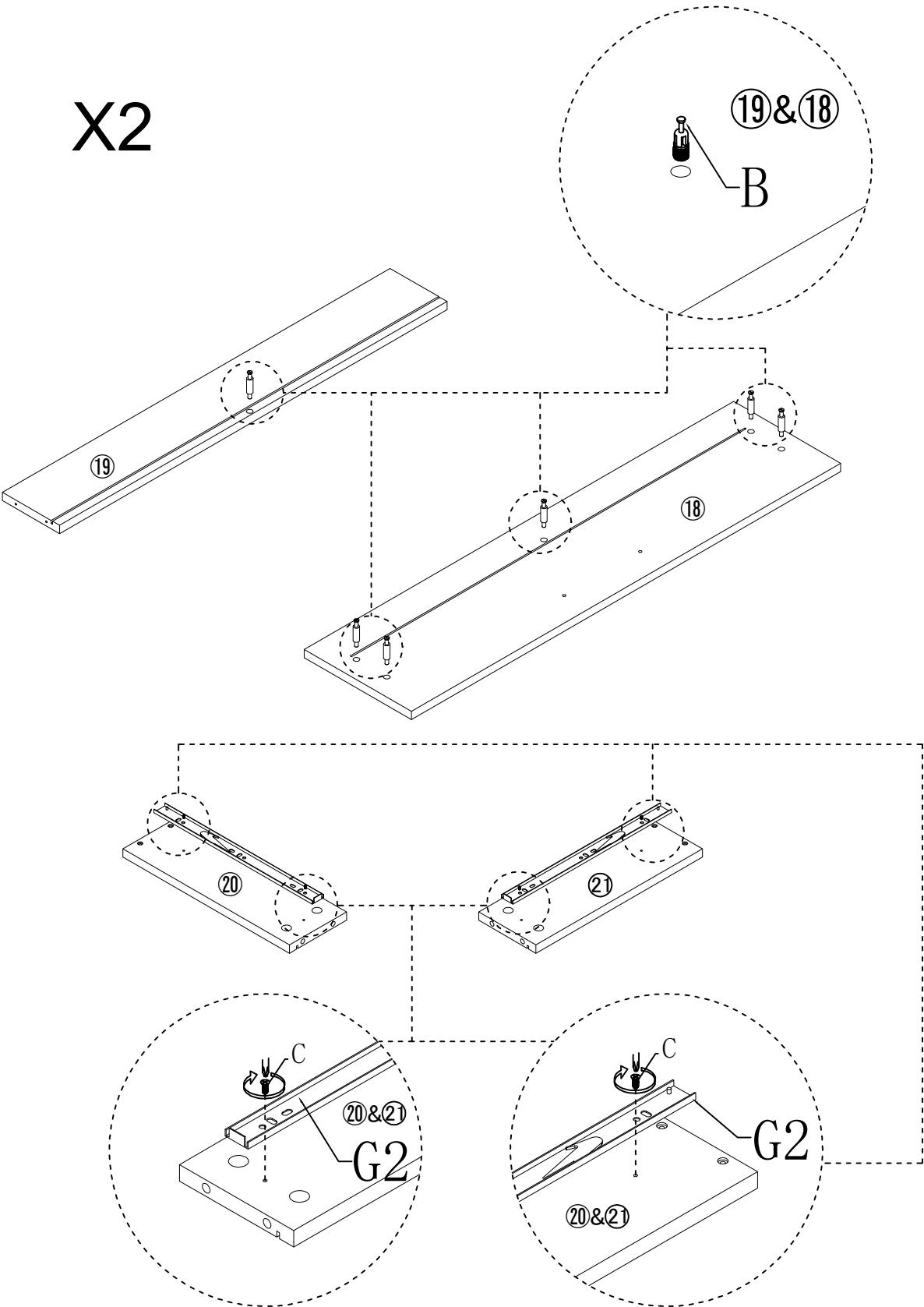

No.B
Quantity:12Pcs
Cam Bolt



No.C
Quantity:8Pcs
Screw M3.5*14mm



No.G2
Quantity:4Pcs
Drawer Runner



STEP 26

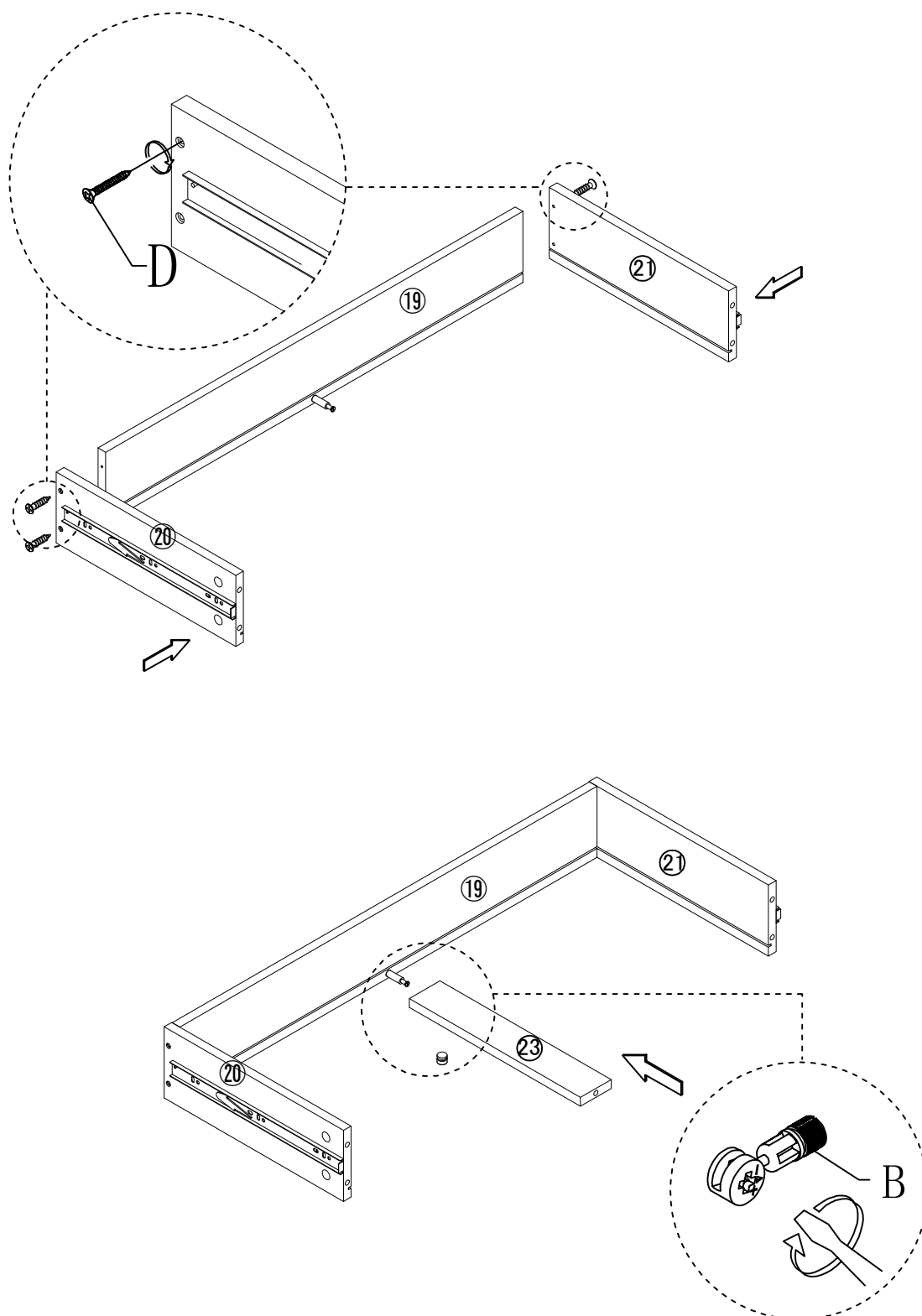

No.B
Quantity:2Pcs
Cam Nut



No.D
Quantity:8Pcs
Screw M3.5*35mm



STEP 27

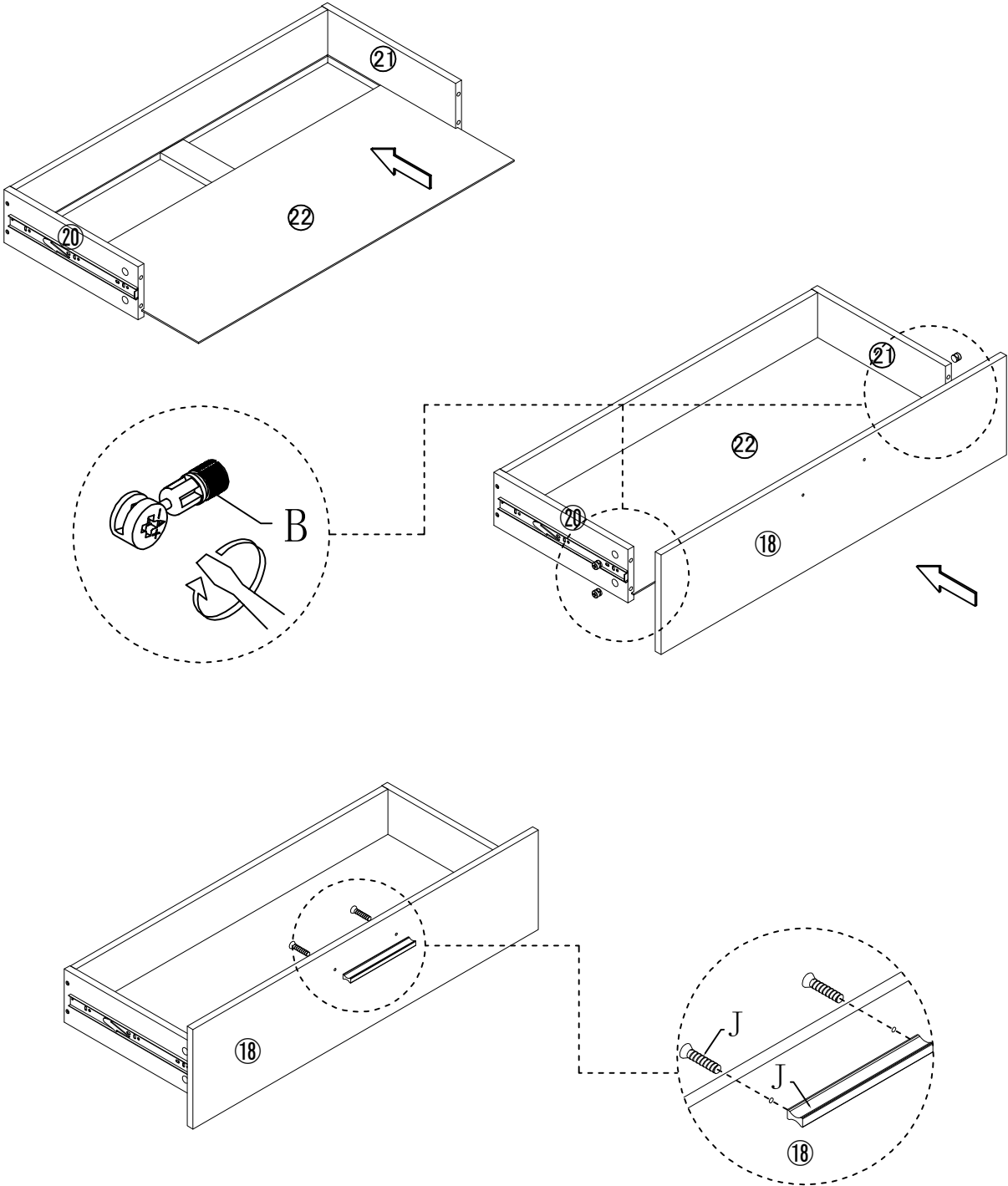

No.B
Quantity:10Pcs
Cam Nut



No.J
Quantity:2Pcs
Handle

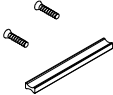

STEP 28

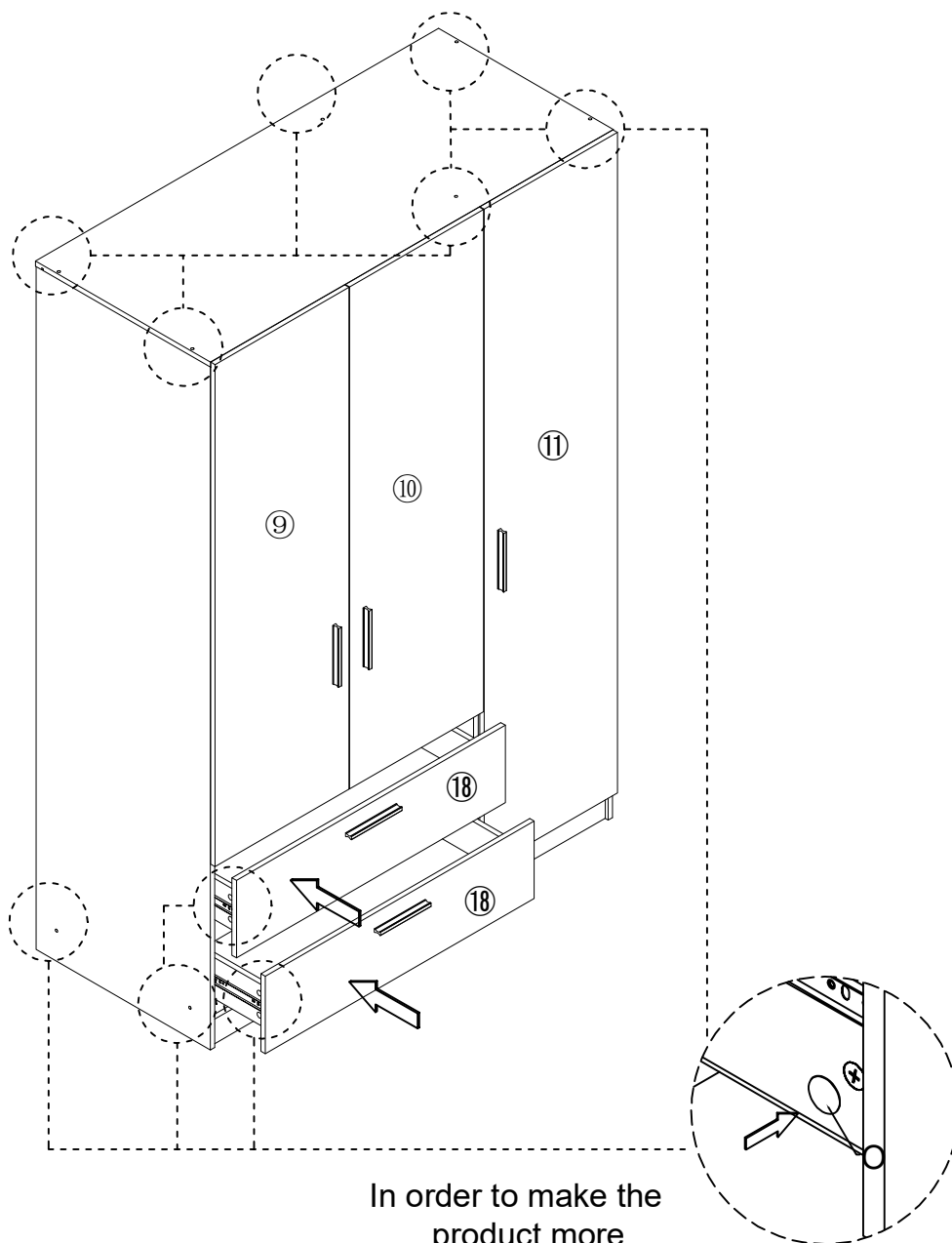

In order to make the
product more
beautiful, please paste
hardware O on the
exposed holes

No.J
Quantity:65Pcs
Perfect Cover



STEP 29

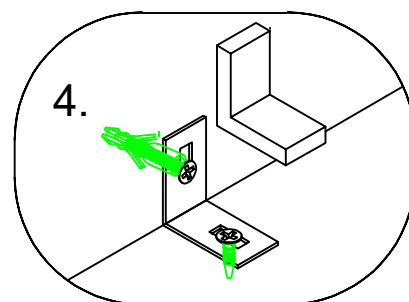
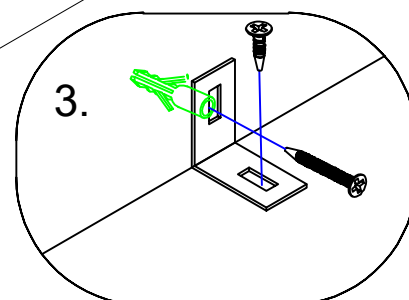
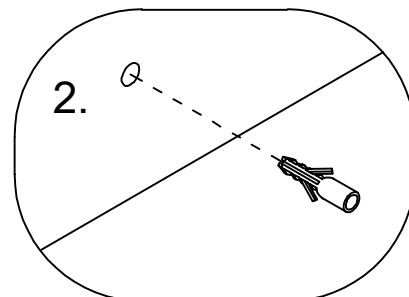
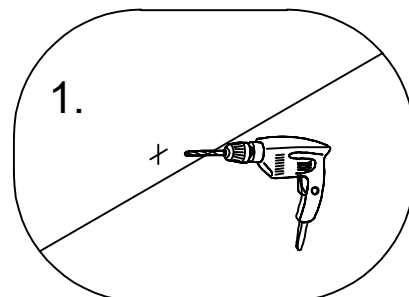
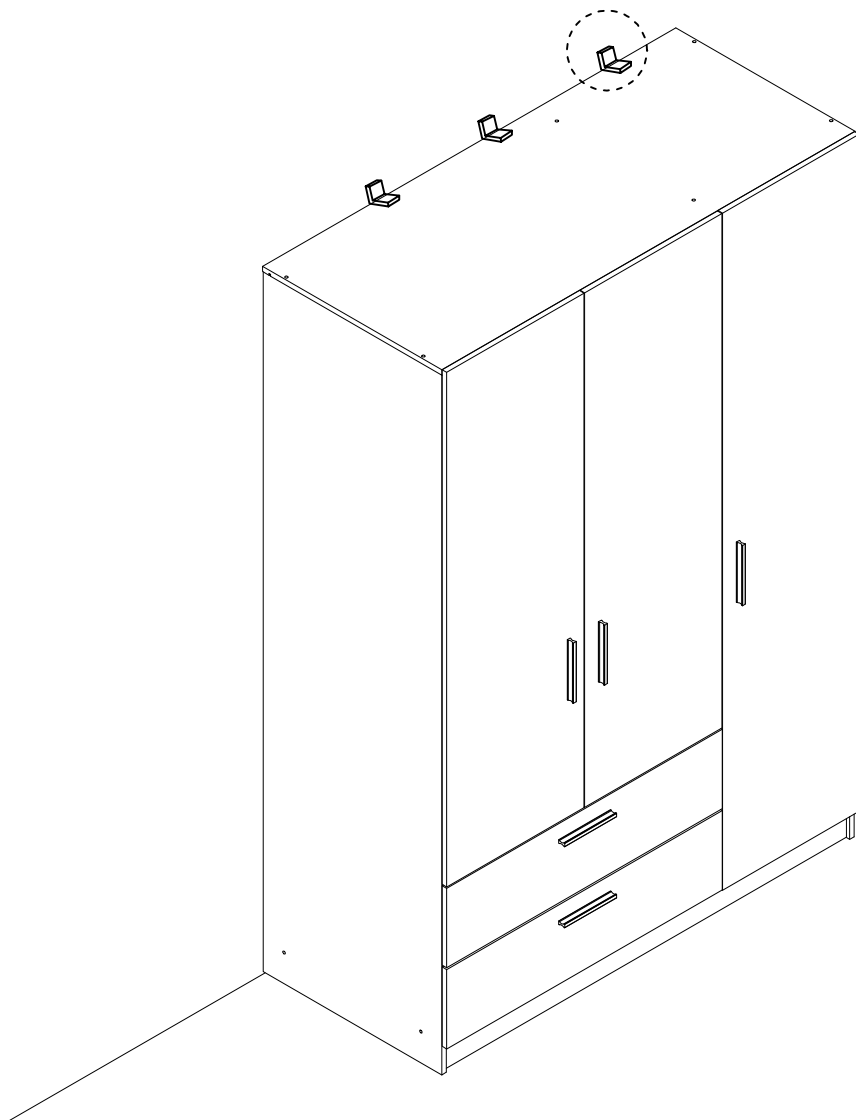

No.W
Quantity:3Pcs
Anti Collapse



